1962
KEY

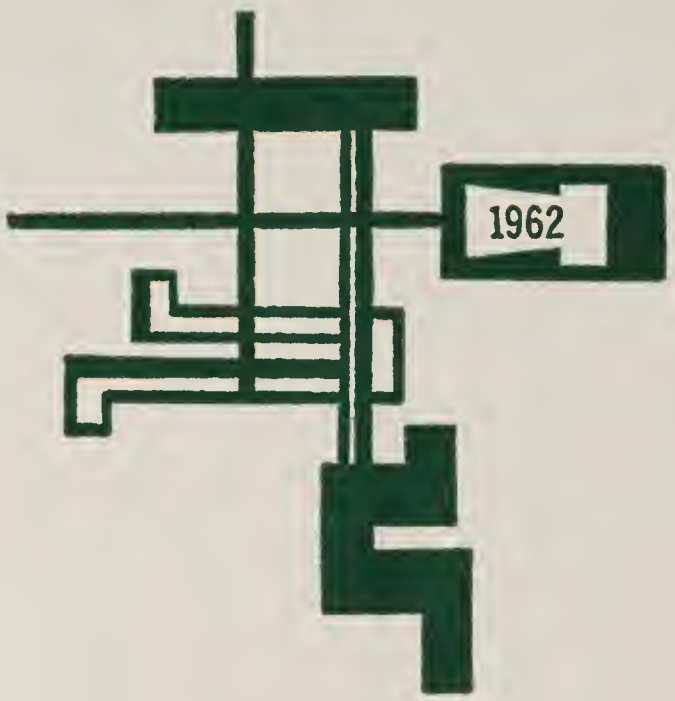
1962

GEN

ALLEN COUNTY PUBLIC LIBRARY
3 1833 01802 1789

#12
Year Book
1962 6.00

GENEALOGY
977.202
AN4AHS
1962

ANGOLA HIGH SCHOOL — ANGOLA, INDIANA

PUBLISHED BY THE SENIOR CLASS
Leslie West, Editor
Glenn Jacob, Business Manager

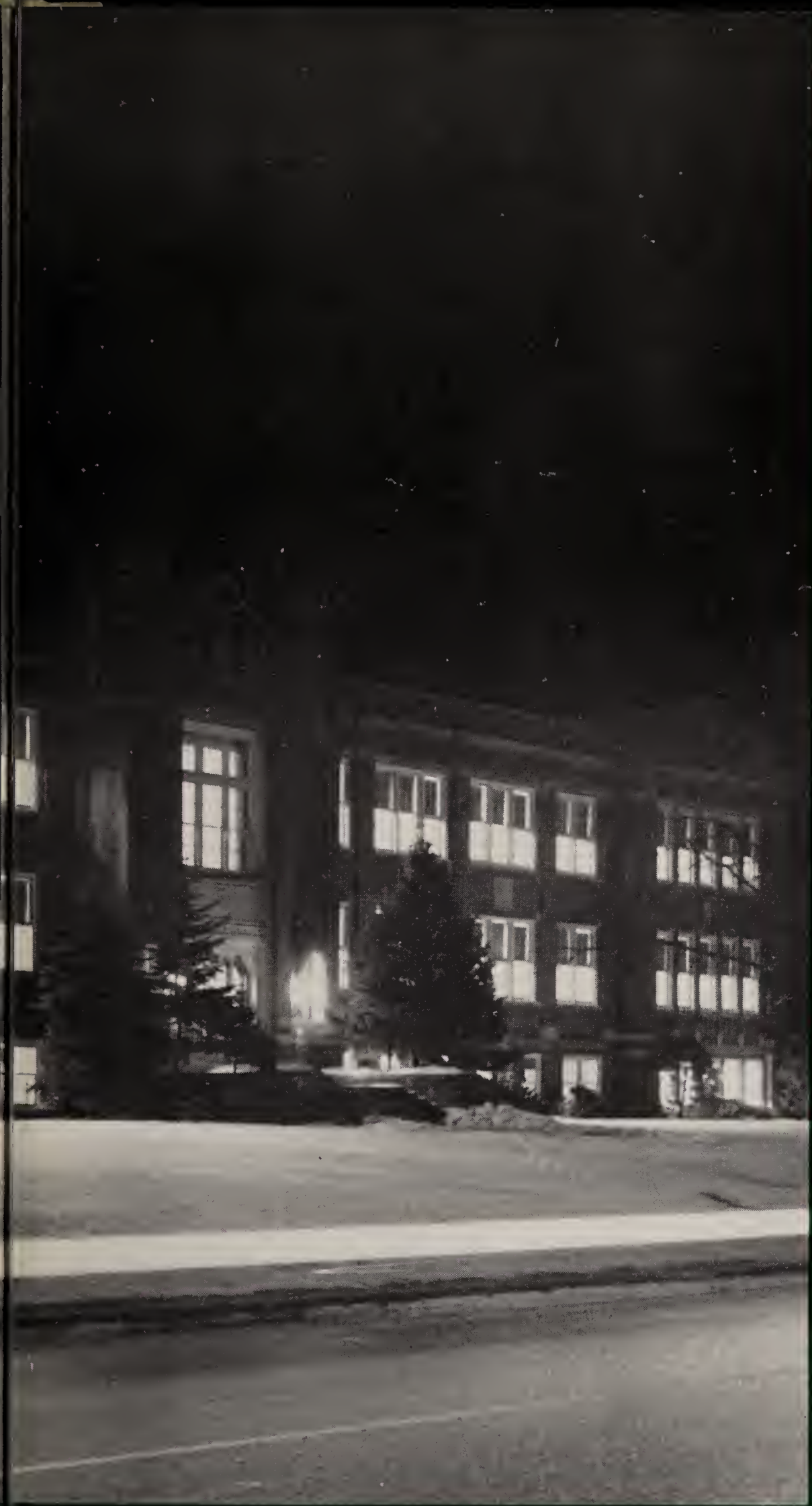

AHS

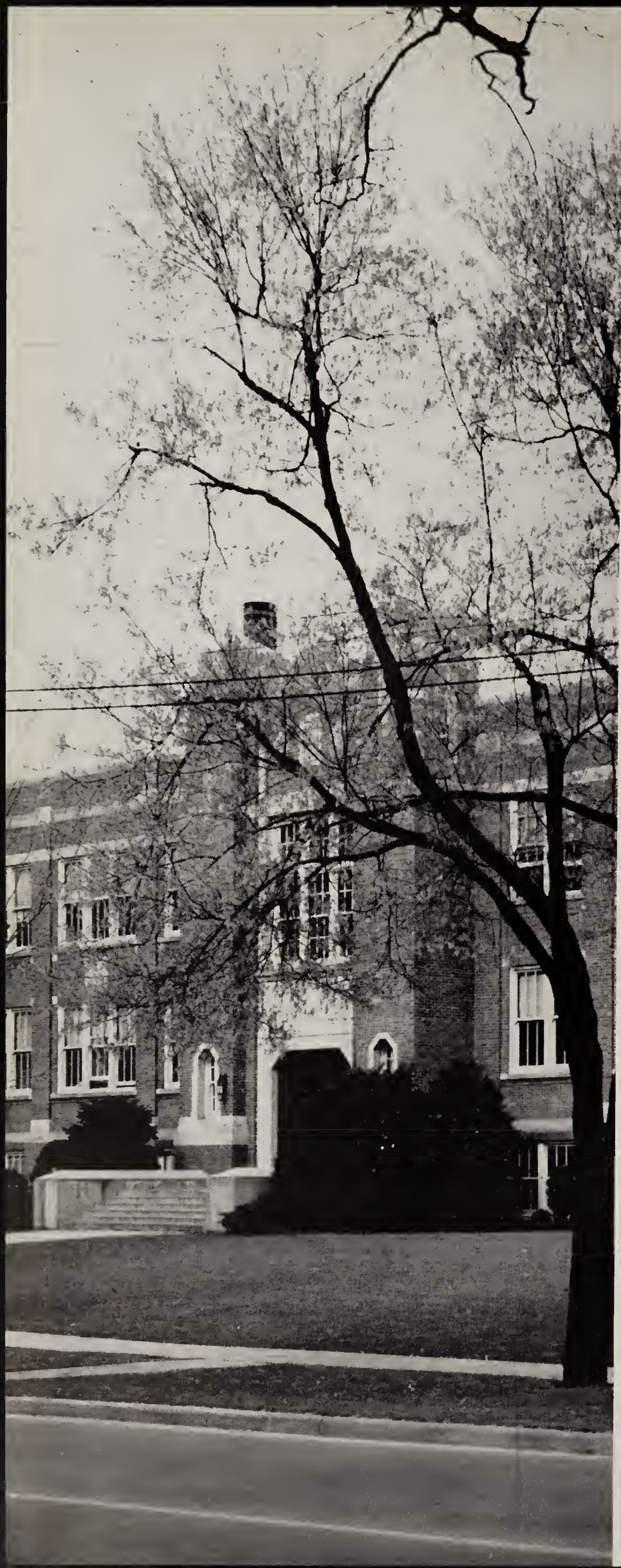

New Gymnasium

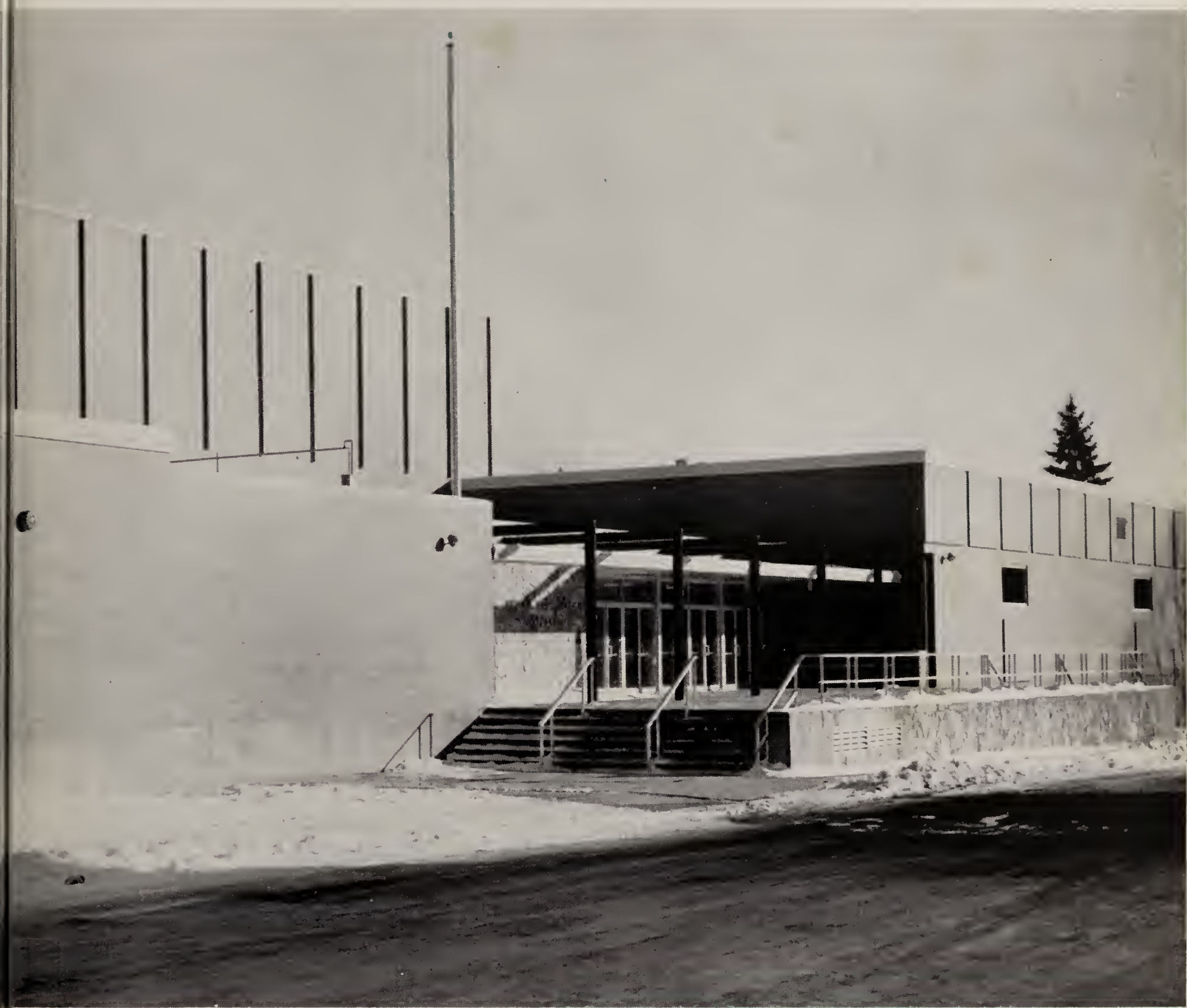

FOREWORD

We, the senior class of 1962, present this yearbook, which is devoted to things which will be our best loved memories of Angola High School. We hope the following pages will help you remember them in the years to come.

Pleasant Lake School

Members of the Class of '62 who come from Pleasant Lake cherish many happy memories of time spent in this school building. They attended first grade here and went quite a distance up the ladder of learning within these walls.

Hendry Park School

Hendry Park School, in which the elementary grades are taught, is a new building with the most modern equipment. The cafeteria is located here and the all-purpose room has been the scene of many high school social functions.

Carlin Park School

Carlin Park School is the newest of our school buildings, having been completed only last year. It has beautifully colored walls, most modern school furniture and shining floors. Indeed it is a joy to behold — and we think a joy for the children to attend.

Public Library

Across the street from A.H.S. is the Public Library, the scene of frantic search and concentrated effort when term papers were due. Here we also found many books on every subject to help us on that rugged path of learning.

Contents

FACULTY ..... *Page* 11
CLASSES ..... *Page* 25
ACTIVITIES ..... *Page* 67
SPORTS ..... *Page* 93

School Parking Lot

This pleasing sight, the parking lot at A.H.S., has solved the faculty and student parking problem. It was constructed last fall at the site of the old gymnasium.

APPRECIATION

The class of 1962 wishes to express its appreciation to Mr. Avery, our sponsor for the past two years, and to our class president, Jim Lovejoy, who has guided us through our four years of high school.

We should like to express our many thanks for their guidance and understanding. Their contributions to our class have helped to make these four years much more enjoyable.

FACULTY

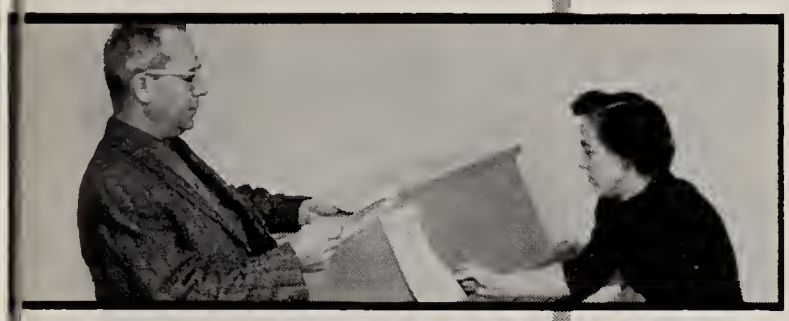

OUR SUPERINTENDENT

We, the graduating class of 1962, would like to express our gratitude to our superintendent, Mr. Boomershine, who has always been a great help to us. His smiling face greeted us whenever we met him in the halls of A.H.S. or whenever we entered the office. He has never been too busy to talk with us if we needed guidance.

Administration

OUR PRINCIPAL

During our four years of high school, "Mac" has always been ready to help us in any way possible. He has been a true friend and he was ready to listen to our problems at any time. We wish to thank Mr. McCutchan for making our high school years at A.H.S. pleasant and profitable.

H. C. Wisner, Treasurer; D. G. Mason; H. H. Stevens, President; R. L. Nedele, Secretary; Paul Strock, Vice-President.

BOARD OF EDUCATION

Much credit is due the Board of Education of the Metropolitan Schools of Steuben for the work they have done to make our school life more pleasant. At their regular meetings, the board has met problems regarding the financial program, the planning of the school curriculum, the selection of teachers, and the legislation of general school rules.

SECRETARIES

The school secretaries—Edith Cox, Bonnie Wilcox, and Kitty Rozell—are always ready to lend a helping hand. They help students and teachers skillfully and with never ending energy. The Class of '62 thanks them for their assistance during our high school days.

Faculty

MR. MILHOLLIN, our counselor, is speaking to MR. GIBBS about the advantages of studying economics, Mr. Gibbs' favorite subject.

You can bet shop, English and business are favorite topics of conversation when MR. ETZLER, MR. AVERY, and MR. THOMPSON get together.

MR. CABLE looks as if he is preparing one of his famous algebra tests.

MR. GODLEVSKI and MISS SIEBOLD seem to be engaged in a lively conversation. Could it be about music?

JOHN POTTS goes over a math paper with an agreeable teacher, MR. HAMMEL.

MRS. CHOKEY is showing an English paper to MR. BARKDULL and MR. DRUCKAMILLER.

Faculty

MRS. KILE and MR. MEYERS are discussing something interesting in MISS REED'S Spanish room. They will soon be off to their math classes.

MR. AVERY and MR. PORTER have found a prop for one of their high school plays.

MISS SHULTZ has stopped in MRS. CLINE'S room for a chat about English.

MR. WEARLY, our shop teacher who also has charge of first period study hall, is interested in some records kept by Sheila Noll, student librarian.

MR. JOHNSON explains a detail in mechanical drawing to Jim Thompson, one of his students.

A chat about home economics is restful to both MRS. BUSE and MRS. TRENNEPOHL between classes.

Faculty

MR. CONDON and MRS. VOSTEEN find time, while mimeographing tests, for conversing on their favorite subjects, English and history.

MRS. CLARK enjoys seeing Tarry Gray taking an interest in science—via examining things through the microscope.

MR. KELLEY and MR. NESBITT go over the appointments for up-and-coming sports events.

MR. NICHOLS, band director, goes over some music arrangements with our choir director, MISS SIEBOLD.

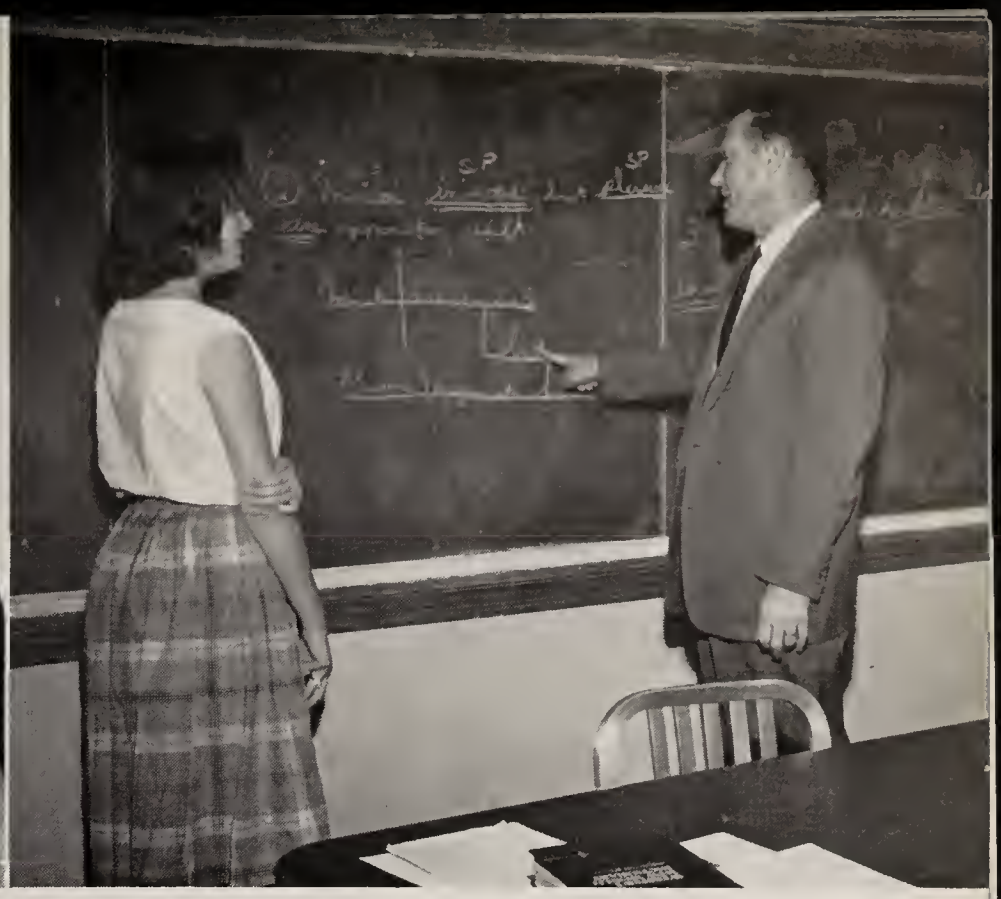

The parts of a sentence can be difficult but interesting. MR. BRAYTON explains a construction to Marjorie Dalrumple.

MRS. ROUSH wishes all young people would take a more active interest in physical education. Her pupils are Pat Harter, Ann Gebhart, and Cathy Fisher.

Faculty

MR. MONTGOMERY appears to be telling MR. HOFFMAN the principles of science. Mr. Hoffman, though more interested in English, can see the funny side.

Sharon Loucks is gaining some information on shorthand from MISS IDDINGS.

MISS OHLMAN helps MISS KNUDSEN, the speech and hearing therapist, find some valuable information.

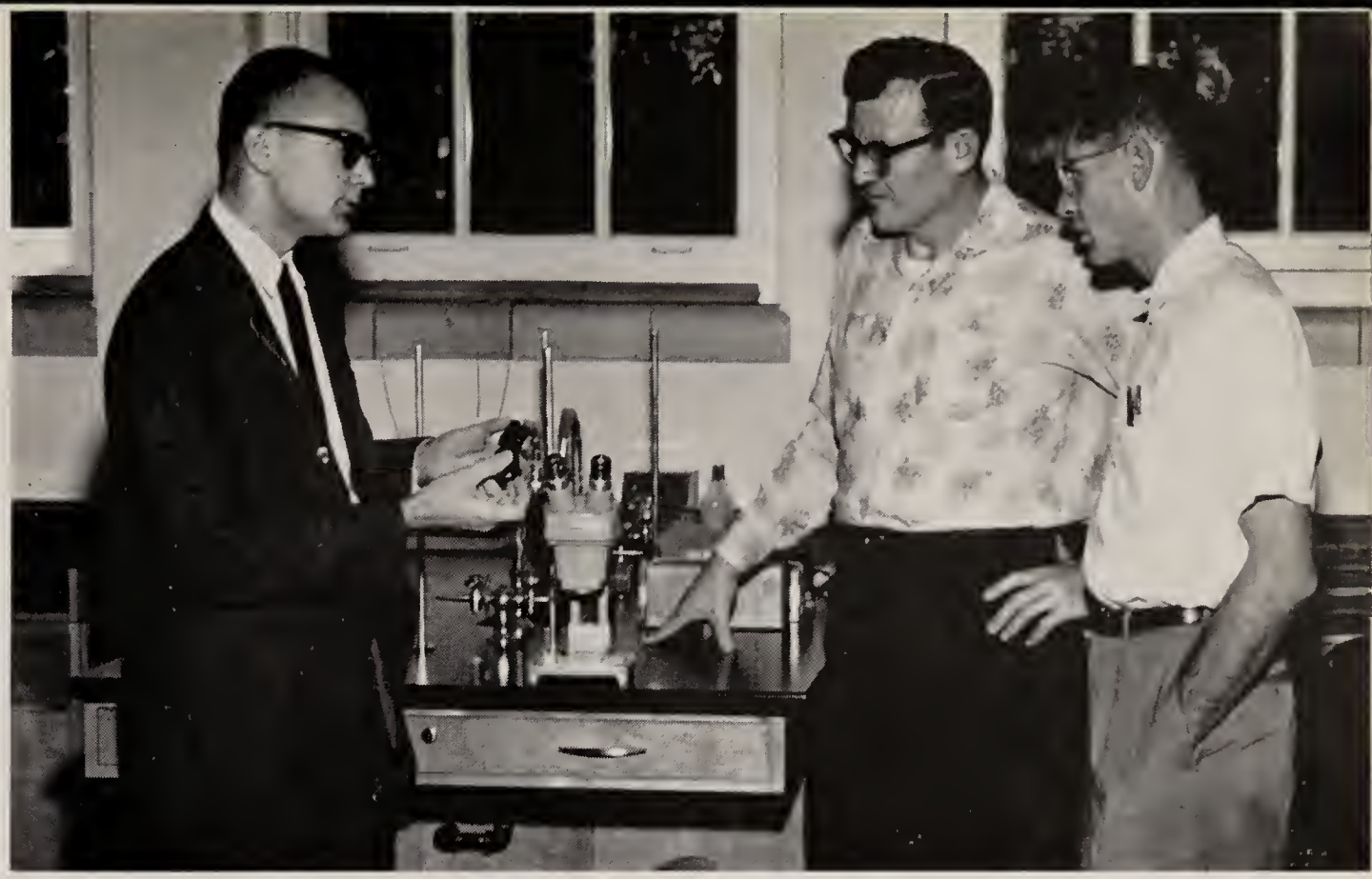

MR. MONTGOMERY is discussing some recent scientific work with MR. BERNHARDT and MR. DYGERT in the new science lab.

MRS. LONG, school nurse, is hard at work checking students' records.

CUSTODIANS

We owe much to our faithful custodians, TOM MYERS, CARLTON ERWIN, LESTER SHELTON and TOM GERMAN.

They cheerfully clean the floors, mend broken desks, replace burned out light bulbs and do a thousand other things around the building.

Tom German works at the new gym and cheerfully swept the floor around the junior stand and the senior coat check room, as well as looking after all the other rooms of the gym.

Our hats off to all of our custodians!

A.H.S. In Winter

Rain, shine, snow, and sleet create familiar weather scenes around A.H.S. throughout the year. Although sometimes hazardous, the snow seems to welcome students into the warmth of the school's interior. We're proud of our school and its many seasonal beauties.

SCHOOL SCENE

OUR OLD GYM

Bus Drivers

TOP ROW: Mrs. Helen Linnemeier, Otto Linnemeier, DeWayne Braman, Dale Somerlott, Larry Klink, Kenneth German, Clifton Nilson, Carl Waymire.

FRONT ROW: Hollis Fisher, Fordyce Johnson, Ora McClish, Charles Libey.

Safety Patrol

HARRY SOWLE is always in front of the high school building to help people across Highway 27. Joe Locke patrols the Felicity and Wayne Street crossing. LAWRENCE ROWE helps children across Williams Street in front of Carlin Park. ROBERT GEBHART is at the Washington and Maumee crossing.

CLASSES

WILLIAM E.
ABBOTT

FRANK HENRY
ANSPAUGH

CONSTANCE L.
BABCOCK

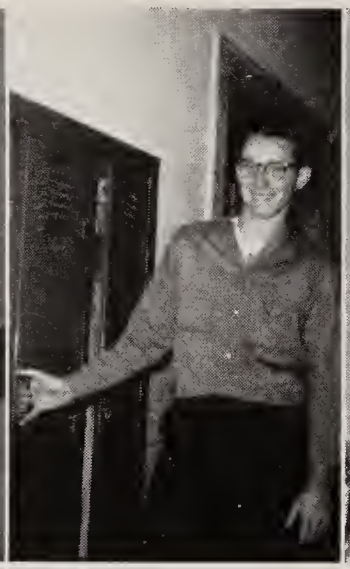

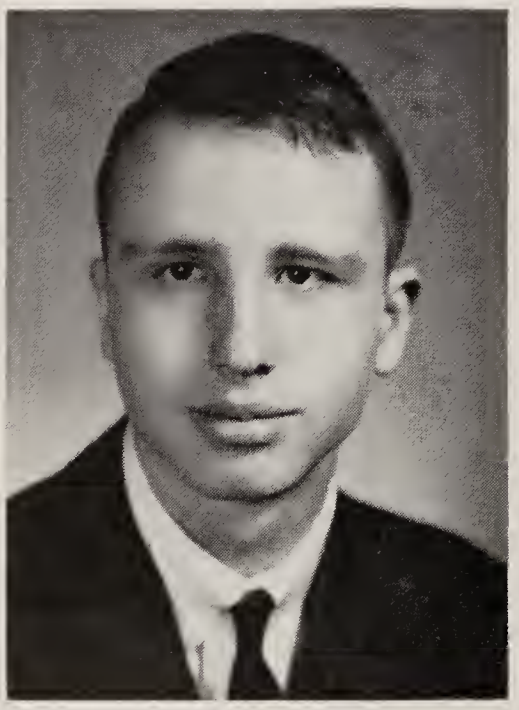

DAVID N.
BLOUGH

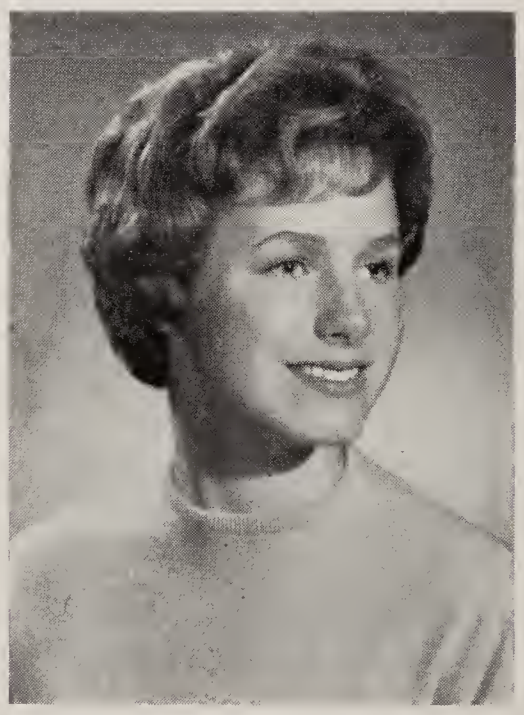

SARAH ELIZABETH
BOARDMAN

LOU ANN
BOYER

JAMES ANTHONY
BROOKS

MARK
BROXON

NANCY ELLEN
BURRELL

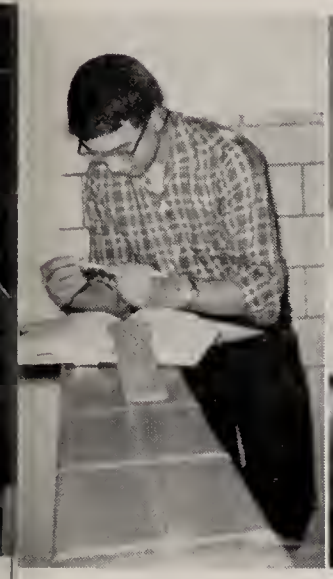

DONALD RICHARD
BURRELL

GLORIA JEAN
CALL

KATHLEEN ELIZABETH
CARNEY

LINDA RUTH
CARR

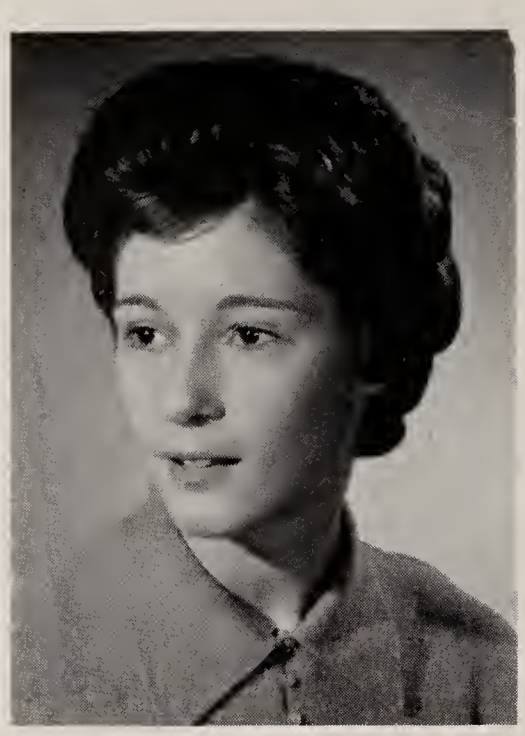

JANET LEE
CARRICK

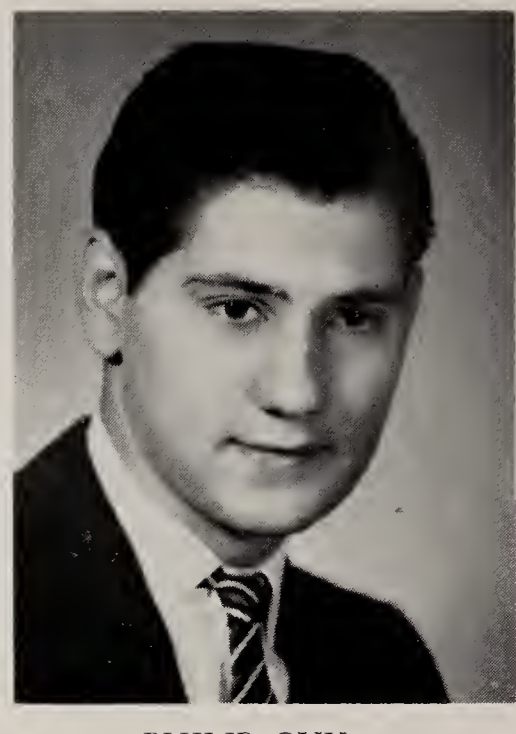

PHILIP GUY
CHIRICOTTI

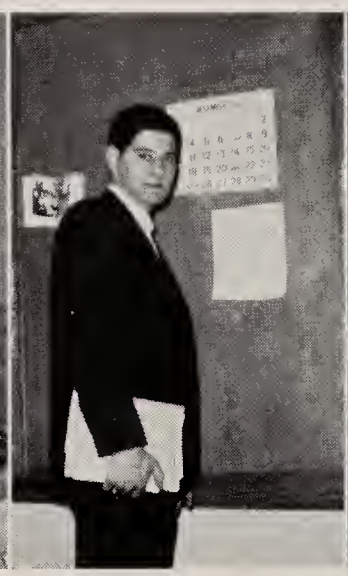

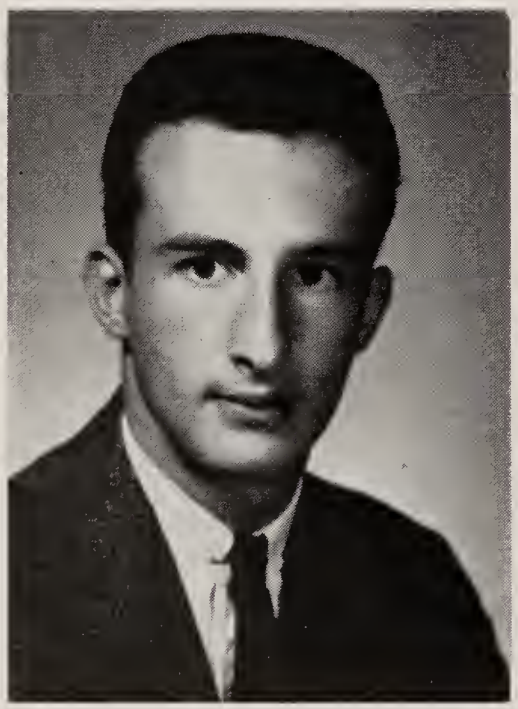

ALBERT C.
CHRISTY

CATHERINE SUE
COLLINS

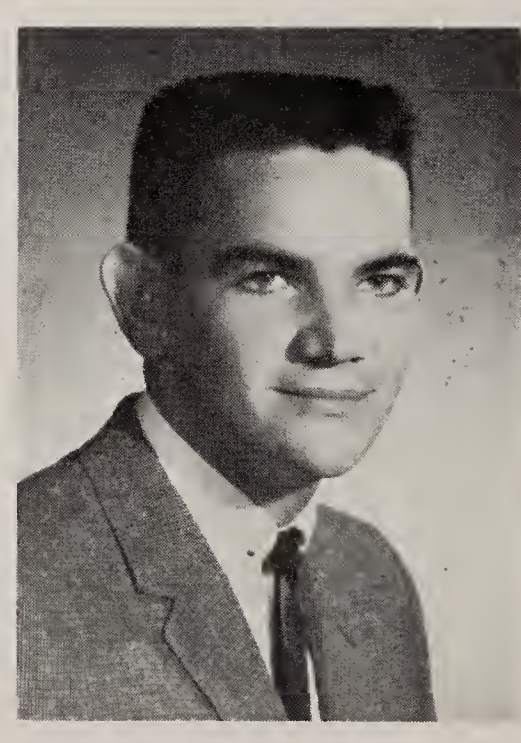

RONALD E.
COOK

RICHARD
COPE

RUTH ANNE
CRAIN

SUE ELLEN
CRONE

WILLIAM G.
DAILEY

RICHARD L.
DETAR

LINDA DIANE
DICKMEYER

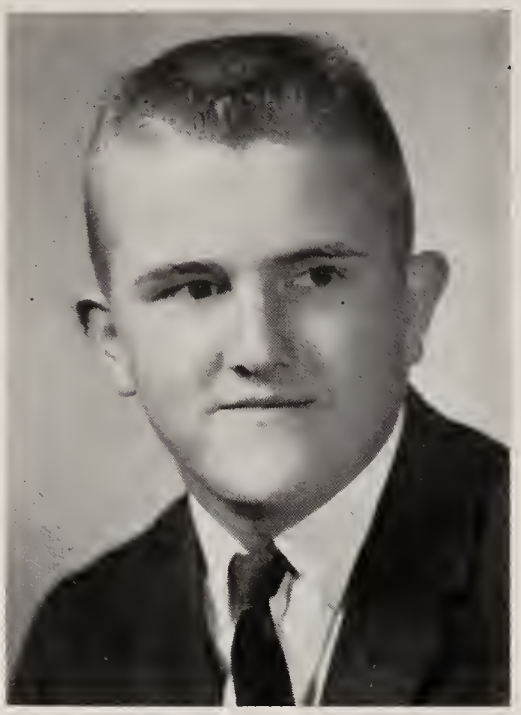

DAVID D.
DIRRIM

JANET SUE
DYGERT

DAVID HAROLD
EFF

JOAN
ELKINS

DELIA ANN
FORTUNE

MARY JANE
GECOWETS

BARBARA JEAN
GERMAN

SHARON KAY
GERMAN

SHARON L.
GIBBENY

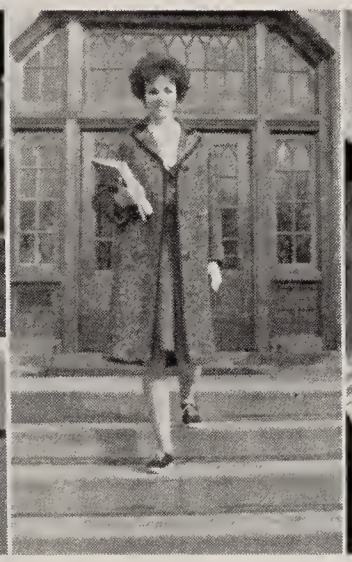

LEE WAYNE
GILBERT

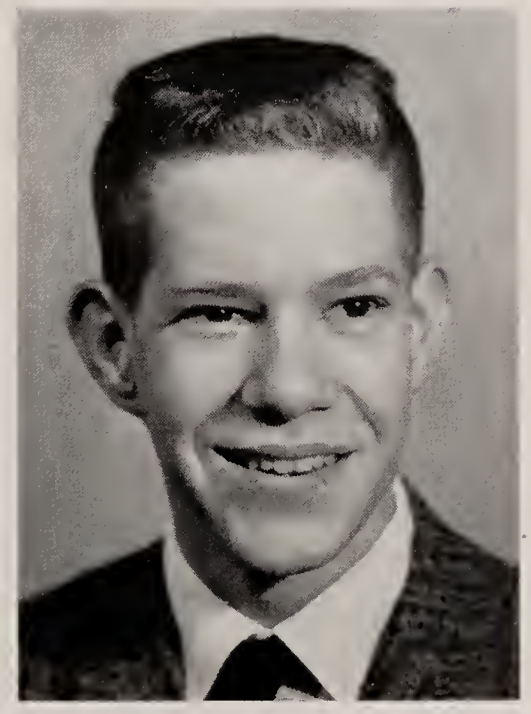

JOHN MITCHELL
GLASGOW

JEANNE LOUISE
GRAY

CATHERINE M.
GRIFFITH

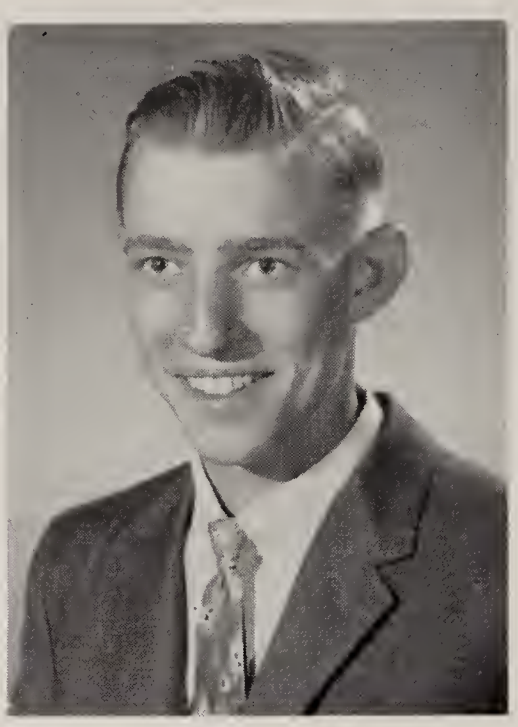

RONALD
HAGEWOOD

JOHN JOSEPH
HARPHAM

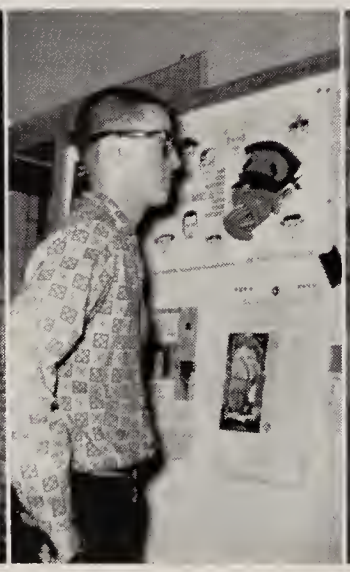

SANDRA MAE
HAWTHORNE

MARJORIE JEAN
HOLLY

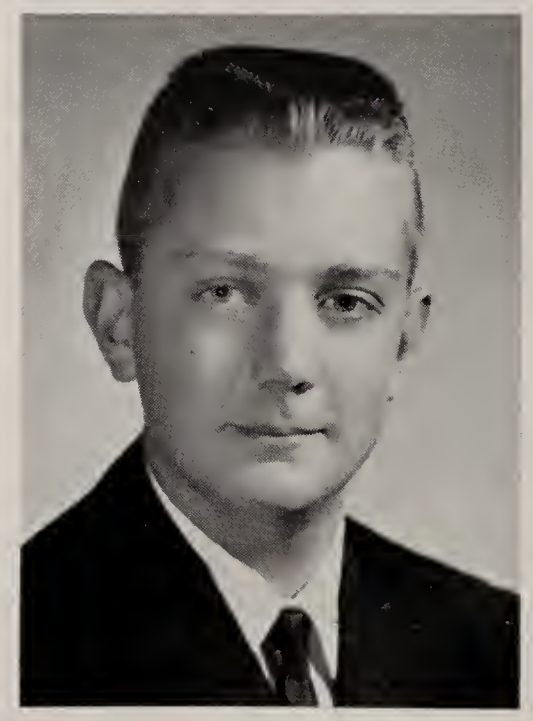

GLENN W.
JACOB, JR.

PATTY
KELLER

GARY R.
KNOX

DIANN MARIE
KRAMER

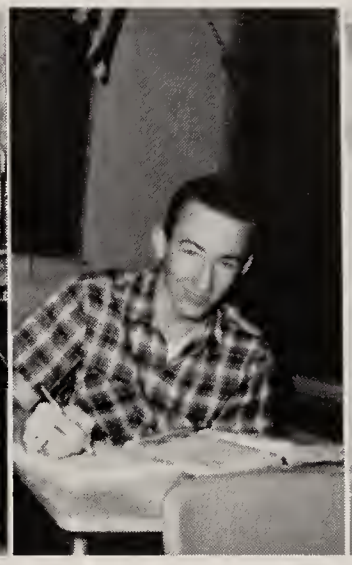

DELBERT L.
LEHMAN

CARL J.
LONGSWORTH, JR.

SHARON
LOUCKS

JAMES ALLEN
LOVEJOY

CAROLYN LOUISE
MANN

SUE ANN
MANSBERGER

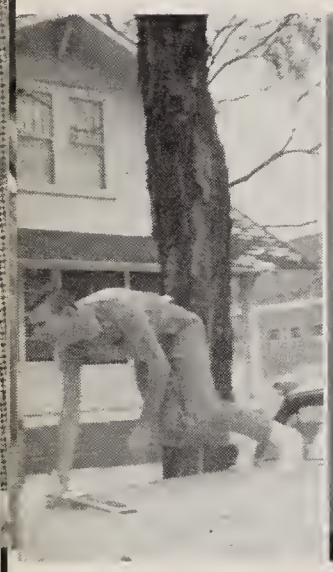

PAULETTE AGNES
MELLBY

CORAL KAYE
MENDENHALL

KATHLEEN JANE
NEDELE

SUSAN CAROL
NEDELE

MICHAEL L.
NOLL

GARY S.
PAGE

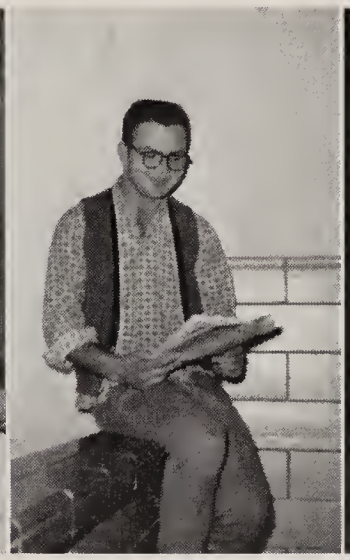

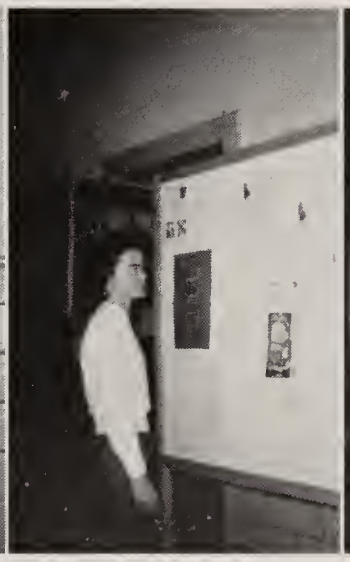

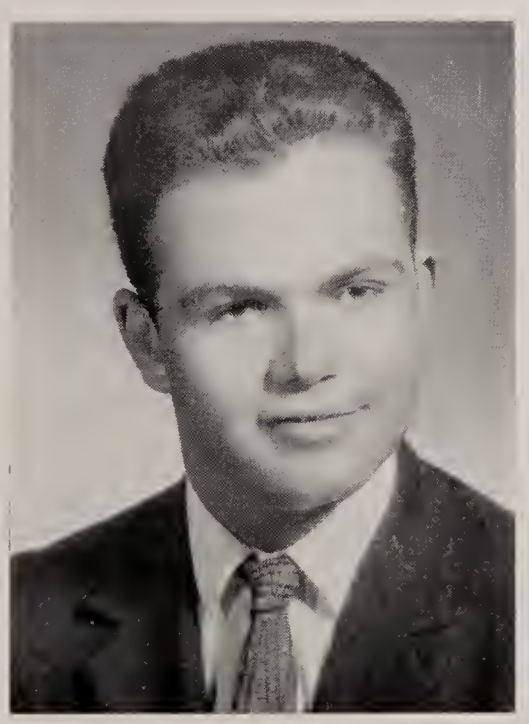

MICHAEL L. E.
PARKER

NANCY JO
PARR

CAROLYN SUE
PETHERS

ROBERT C.
PETTY

SAM
PRESLEY

BARBARA JO
RANSBURG

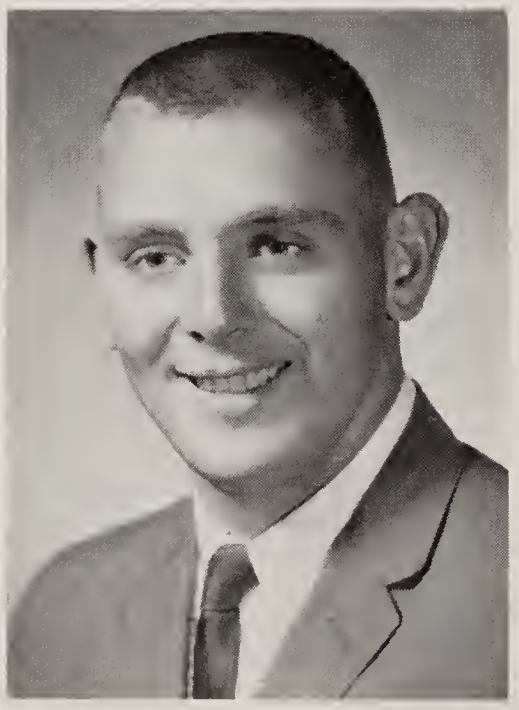

KENNETH JAY
ROBINSON

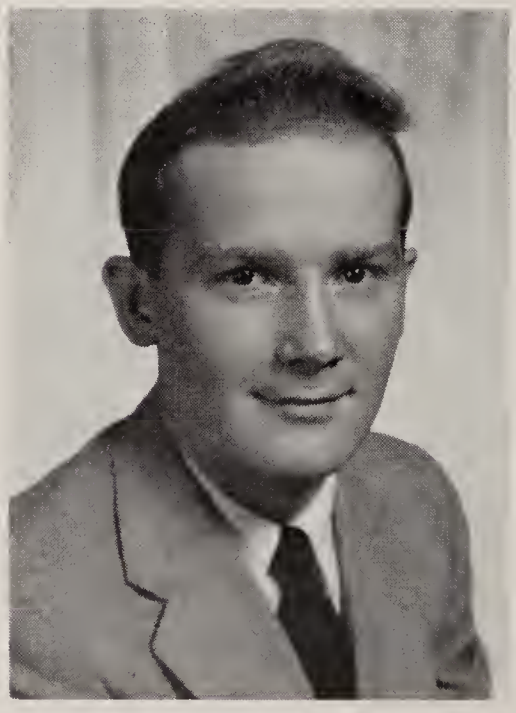

JERRY
SCHENKEL

LIBBY ANN
SCOTT

DOROTHY C.
SENGER

HELEAN I.
SHATTO

GENE RICHARD
SHAW

ELLEN AMBER
STEENERSON

MAURICE LYNN
STEINER

DAVID LEE
STEVENSON

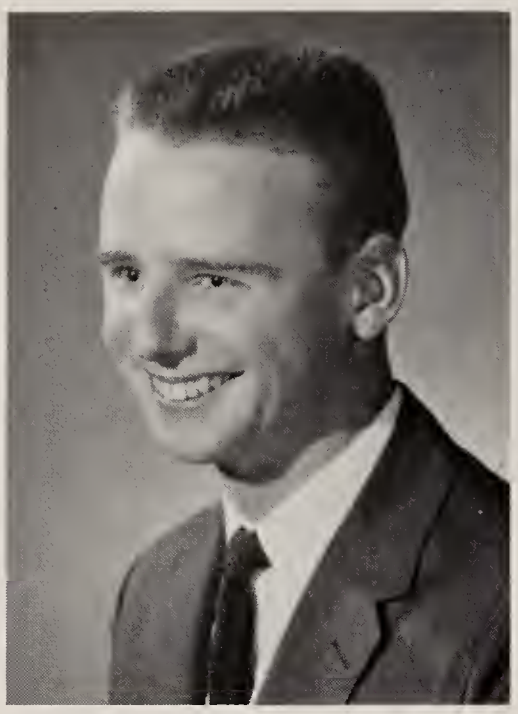

JOHN F.
STOCK

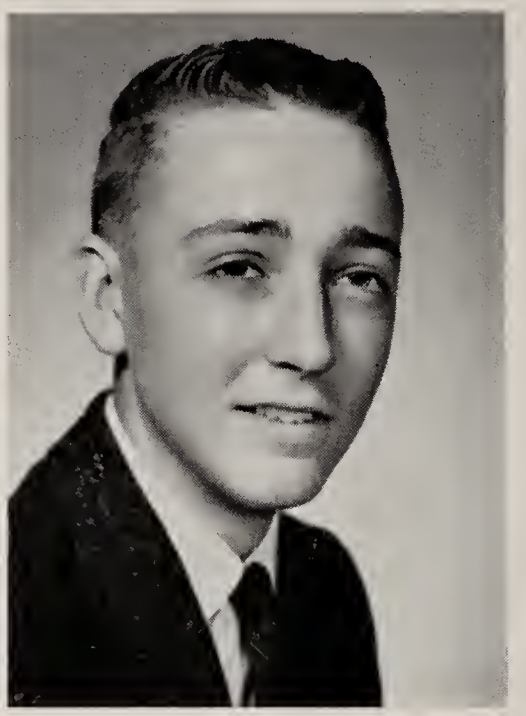

JACK A.
STRITE

DAVID LOUIS
TYLER

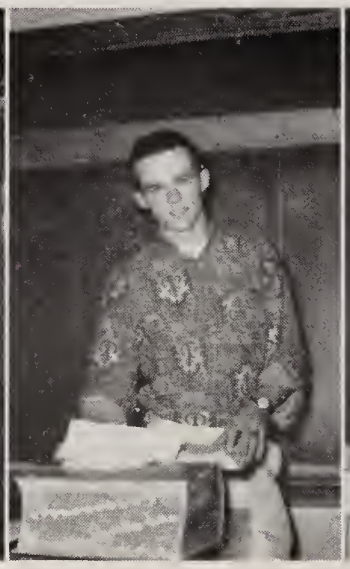

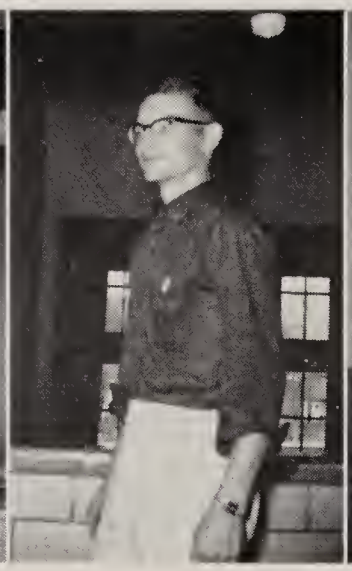

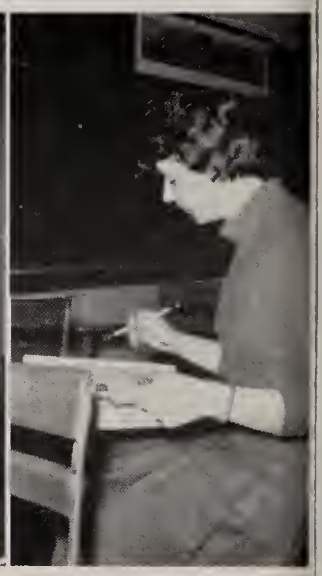

RONALD E.
WATERS

LESLIE JO
WEST

CHERYL ANN
WILLIAMS

JANE KATHRYN
WILMOTH

DARL DUANE
WILSON

DONALD L.
WILSON

BETTY L.
WOLF

HAROLD EDWIN
WYATT

CLASS OFFICERS

PRESIDENT ..... *Jim Lovejoy*
VICE-PRESIDENT ..... *Darl Wilson*
SECRETARY-TREASURER ..... *Barbara Ransburg*
BUSINESS MANAGER ..... *Susan Nedele*
SPONSOR ..... *Mr. Avery*
COLORS ..... *Green and White*
FLOWER ..... *White Carnation*
MOTTO ..... *"Today We Follow; Tomorrow We Lead"*

Oh, To Be A Freshman!

"Oh, to be a freshman;
So young and starry-eyed!
Oh, to be a freshman!"
Or so this senior sighed.

"When I was a freshman,
The world was in my palm,
And I faced the future,
Without a fear or qualm."

"Now I am a senior,
And see folly in all this.
Oh, to be a freshman,
When ignorance was bliss!"

—*Jim Brooks*

SOCIAL ACTIVITIES

FIRST ROW: Y-Teen initiation; Mitch, alias Al Christy, performing at pep rally; The Senior Trio at Christmas Choir Concert; Choir practice.

SECOND ROW: Mr. and Mrs. Bernhardt showing up the high school kids at the Christmas prom; Connie Babcock and date; The King and his queen lead a dance at the Prom.

THIRD ROW: That's a mighty big job, Susan; Paulette and other officers at Y-Teen initiation; Sally leads in a song.

FOURTH ROW: Diann and Connie having a conference at the Christmas prom; the introduction of the king and queen.

Senior Directory

WILLIAM E. ABBOTT

Key Staff IV.

FRANK HENRY ANSPAUGH

Hi-Y I, II, III; Track I; Football I, II, III.

CONSTANCE L. BABCOCK

Mixed Chorus I; Y-Teens II, III, IV; Student Librarian IV.

DAVID N. BLOUGH

High Shool Choir IV; Hornet Staff IV; Key Staff IV; Thespian Society III, Vice-President IV; Thespian Plays II, III, IV; Hoosier Boys' State III; Hi-Y II, III, Historian IV; Golf II; B.O.V. Contest IV; Voice of Democracy Contest, Local III; Mathematics Contest I, II, III, IV; Essay Contest IV.

SARAH ELIZABETH BOARDMAN

High School Choir II, III, IV; Vocal Trio IV; F.T.A. I, II, III, Historian IV; Hornet Staff Assistant Editor IV; Key Staff IV; Thespian Society IV; Thespian Plays III, IV; Orchestra I, II, III, IV; District Solo & Ensemble Contest IV; Y-Teens II, III, IV; State B.O.V. Contest I, II, III, IV; G.A.A. I, II, III; Mathematics Contest II; English Contest III, IV; Essay Contest IV; Di Immortales Staff II; J.C.L. I, II; Betty Crocker Award IV; United Nations Speech Contest III.

LOU ANN BOYER

High School Choir IV; Hornet Staff IV; Key Staff IV; Y-Teens II, III, IV; B.O.V. Contest IV; Pep Club IV; G.A.A. IV.

JAMES ANTHONY BROOKS

Thespian Society IV; Thespian Plays III, IV; National Honor Society III, IV; Regional Mathematics Contest II, III, IV; Regional Latin Contest I; J.C.L. I; Summer Science Study Program at Western Michigan University III; State Mathematics Contest III; National Merit Scholarship Semifinalist IV.

MARK BROXON

Hornet Staff IV; Key Staff IV; Thespian Plays IV; Di Immortales Staff II.

DONALD RICHARD BURRELL

Hi-Y I, II.

NANCY ELLEN BURRELL

F.T.A. II, III, Parliamentarian IV; Hornet Staff IV; Y-Teens II, III, IV; Student Librarian III.

GLORIA JEAN CALL

F.T.A. I, Vice President II, III, IV; Hornet Staff Assistant Business Manager IV; Thespian Society III, IV; Thespian Plays III, IV; Orchestra II, III, IV; B.O.V. Contest II, III, IV; Pep Club President IV; Mathematics Contest I; Essay Contest I, IV; J.C.L. I; Freshman Choir I.

KATHLEEN ELIZABETH CARNEY

Key Staff IV; District Solo & Ensemble Contest I, II, III, IV; Y-Teens II, III, IV; B.O.V. Contest District and State I, II, III, IV; G.A.A. I, II; Mathematics Contest I; Poetry Contest I; Essay Contest IV; Di Immortales Staff I, II; J.C.L. I, II; Odd Fellows United Nations Youth Pilgrimage Speech Contest III; Drum Major of High School Marching Band II, III, IV; Science Fair I, III, IV. First Place Winner III; Lab Assistant IV; Concert Band I, II, III, IV; Pep Band III; Clarinet Ensemble I, II, III, IV; State Latin Conference I; W.C.T.U. Essay Contest IV; Marching Band I, II, III, IV; National Honor Society IV.

LINDA RUTH CARR

F.T.A. II, III, IV; Kay Staff IV; Thespian Society III, Secretary-Treasurer IV; District Solo & Ensemble Contest I, II, III, IV; Y-Teens II, III, IV; B.O.V. Contest I, II, III, IV; Pep Club IV; J.C.L. I, II, III, IV; Di Immortales Staff II; Freshman Choir I; Thespian Play Stage Crew II, III, IV; National Science Foundation Scholarship at Purdue Summer of 1961; 4-H Eight Years, Junior Leader, Two Years; W.C.T.U. Essay Contest IV; Concert Band I, II, III, IV; Marching Band I, II, III, IV.

JANET LEE CARRICK

F.T.A. I, II, III, IV; Key Staff IV; Thespian Society III, IV; Thespian Plays III, IV; Orchestra II, III, IV; District Solo & Ensemble Contest IV; Y-Teens II, III, IV; B.O.V. Contest II, III, IV; Pep Club IV; G.A.A. I; Essay Contest IV; Di Immortales Staff II; J.C.L. I, II, III, IV; Freshman Choir I; Concert Band III, IV; Dance Band IV; Marching Band III, IV; National Honor Society IV.

PHILIP GUY CHIRICOTTI

Hi-Y I, II; Track I; Poetry Contest I.

ALBERT C. CHRISTY

High School Choir II, III, IV; Vocal Quartet IV; Thespian Society IV; Thespian Plays IV; District Solo & Ensemble Contest I, II; Hoosier Boys' State III; Hi-Y I, II, III, IV; Basketball I, II; Baseball I, II, III IV; Safety Patrol I; Poetry Contest I; Football I, II, III; Band I, II; Freshman Choir I; Hi-Y Basketball III, IV.

CATHERINE SUE COLLINS

Mixed Chorus I; F.T.A. I; Hornet Staff III; Key Staff IV; Y-Teens II, III, IV.

RONALD E. COOK

Hornet Staff III; Key Staff IV; Hoosier Boys' State III; Hi-Y II, III, IV; Mathematics Contest IV; Essay Contest IV; J.C.L. I; Football II, III, IV.

RICHARD COPE

Key Staff IV; Baseball I, II.

RUTH ANNE CRAIN

F.T.A. I, II, III, IV; Hoosier Girls' State III; Y-Teens II, III, IV.

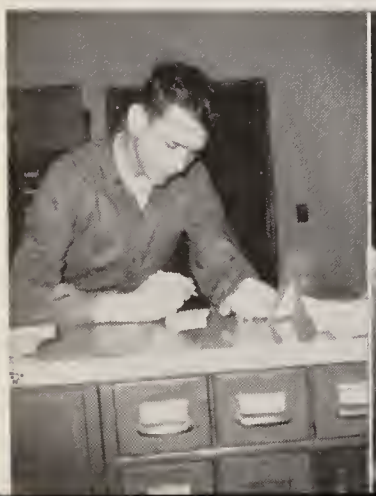

Senior Directory

SUE ELLEN CRONE

High School Choir II; Mixed Chorus I; F.T.A. I; Key Staff IV; Thespian Society IV; Thespian Plays III, IV; District Solo & Ensemble Contest I; Y-Teens II, III, IV; B.O.V. Contest I; Student Council III; Pep Club IV; Projectionist II.

WILLIAM G. DAILEY

Hi-Y I, II, III, IV; Track I, II, III, IV; Football I, II, III, IV; Golf III, IV.

RICHARD L. DETAR

High School Choir I, II; Vocal Quartet I; District Solo & Ensemble Contest II; Hi-Y I, II, III, IV; Safety Patrol I, II; Poetry Contest I; Essay Contest IV; J.C.L. I, II; State Latin Conference II.

LINDA DIANE DICKMEYER

Hornet Staff IV; Key Staff IV; Y-Teens II, III, IV.

DAVID D. DIRRIM

Hornet Staff III; Hi-Y I; Basketball Manager I, II; Safety Patrol I, II; J.C.L. I, II; Key Staff IV.

JANET SUE DYGERT

High School Choir II; F.T.A. II, III, IV; Key Staff Drama Chairman IV; Thespian Society IV; Y-Teens II, III, IV; B.O.V. Contest II; Pep Club IV; G.A.A. I, II, III, IV; Essay Contest IV.

DAVID HAROLD EFF

Hornet Staff V; Key Staff IV; Thespian Society III, IV; Thespian Plays III, Director IV; Hoosier Boys' State III; Hi-Y I, II, III, IV; Di Immortales Staff I; J.C.L. I, II, III; Football I, Manager II; Projectionist I, II, III, IV; Science Fair III; Rotary Speech Contest IV; Merit Scholarship Letter of Commendation IV; Key Staff Lay-Out Editor IV.

JOAN ELKINS

F.T.A. II; Y-Teens II, III, IV; Home Economics Assistant IV; Salem Center Cheering Block I; Attended Salem Center High School I.

DELLA ANN FORTUNE

Key Staff IV; Y-Teens IV; Pep Club IV; Attended Evanston Twp. High School I—Cheering Block; LeManoer, Lausanne, Switzerland II; West Lafayette High School III—Pep Club; Panorama Club; National Honor Society IV.

MARY JANE GECOWETS

F.T.A. I, II, Secretary III, IV; Orchestra II, III, IV; Y-Teens II, III, Publicity Chairman IV; Pep Club IV; G.A.A. I, II, III.

BARBARA JEAN GERMAN

High School Choir II, III, IV; F.T.A. I, II, III; District Solo & Ensemble Contest I, II, III; Hoosier Girls' State III; Y-Teens II, III, IV; B.O.V. Contest Local and State I, II, III, IV; Pep Club IV; Freshman Choir I; Concert Band I, II, III, IV; Pep Band II, III, IV; Dance Band I,, II, IV; Saxophone Quartet I, II; Saxophone Trio III; Marching Band I, II, III, IV.

SHARON KAY GERMAN

Hornet Staff IV; Key Staff IV; Y-Teens II, III, IV; G.A.A. I.

SHARON L. GIBBENY

High School Choir II, III; District Solo & Ensemble Contest II, III; Y-Teens II, III, IV; B.O.V. Contest I, II, III, IV.

LEE WAYNE GILBERT

Safety Patrol, Five Years; Projectionist, Eight Years.

JOHN MITCHELL GLASGOW

High School Choir III, IV; Orchestra III, IV; District Solo & Ensemble Contest I; Hoosier Boys' State III; Hi-Y I, II, III, IV; Basketball I; Baseball I; B.O.V. Contest I, II, III, IV; Essay Contest I; Football I, II, Manager III, IV; Pep Band II, IV; Marching Band I, II, III.

JEANNE LOUISE GRAY

F.T.A. I, II; Key Staff IV; District Solo & Ensemble Contest I, II; Y-Teens II, III, IV; Pep Club IV; G.A.A. I; B.O.V. Contest I, II, III, IV.

CATHERINE M. GRIFFITH

Y-Teens II, III, IV; Key Staff IV.

RONALD HAGEWOOD

Key Staff IV.

JOHN JOSEPH HARPHAM

High School Choir IV; Key Staff IV.

SANDRA MAE HAWTHORNE

F.T.A. I, Parliamentarian II, III, IV; J.C.L. I, II; Key Staff Assistant Editor IV; Orchestra I, II, III, IV; Hoosier Girls' State III; Y-Teens II, III, IV; B.O.V. Contest I, II, III, IV; National Honor Society III, Secretary-Treasurer IV; Mathematics Contest I; Essay Contest I; J.C.L. I, II; Freshman Choir I; Salutatorian IV; English Contest IV.

MARJORIE JEAN HOLLY

Y-Teens II, IV; G.A.A. I; Attended Houghton Lake, Michigan, High School Junior Year—School Paper Staff III; Pep Club III; Annual Staff III; F.H.A. III.

GLENN W. JACOB, JR.

Class Vice President I; High School Choir II, III, IV; Boys' Vocal Trio II, III, IV; Key Staff Business Manager IV; Thespian Society III, IV; Thespian Plays III, IV; Orchestra II, IV; District Solo & Ensemble Contest I, II, III, IV; Voice of Democracy Contest Local Winner, Area Winner, Semifinalist Runner-up III; Student Council II, III; National Honor Society III, IV; Di Immortales Staff II; Dance Band I, II IV; Freshman Choir I; Concert Band I, II, III, IV; Football I; Pep Band III, IV; Golf Sectional IV; Marching Band I, II, III, IV; Science Fair I; American Legion Speech Contest Local and County Winner IV.

Senior Directory

PATTY KELLER

Hornet Staff III; Key Staff IV; Y-Teens II, III, IV.

GARY R. KNOX

Hornet Staff III; Key Staff IV; Hi-Y I, II, III, IV; Track I, II; Basketball I, II, III, IV; Football I, II; Baseball Manager III, IV.

DIANN MARIE KRAMER

Hornet Staff IV; Key Staff IV; Thespian Society III, IV; Thespian Plays III; Y-Teens III, IV; Pep Club Vice President IV; G.A.A. III; Essay Contest IV; Attended Huntington Catholic High School I; Lakeview Senior High School II—Y-Teens II.

DELBERT L. LEHMAN

Hornet Staff III; Key Staff IV; Safety Patrol I; Essay Contest IV; Projectionist I.

CARL J. LONGSWORTH, JR.

Safety Patrol, Four Years; Projectionist I, II, III.

SHARON LOUCKS

F.T.A. III, IV; Thespian Society III, IV; Orchestra III, IV; Y-Teens II, III, IV; B.O.V. Contest III, IV; Pep Club IV; J.C.L. I, II; Freshman Choir I.

JAMES ALLEN LOVEJOY

Class President I, II, III, IV; High School Choir II, III, IV; Hornet Staff IV; Key Staff IV; Thespian Plays III; Hoosier Boys' State III; Hi-Y I, II, III, IV; Track II, III, IV; Basketball I, II, III IV; Baseball I, II, III, IV; B.O.V. Contest II, III, IV; National Honor Society III, IV; Essay Contest IV; Football I, II, III, IV.

CAROLYN LOUISE MANN

Orchestra III, IV; District Solo & Ensemble Contest I, II, III; Hoosier Girls' State III; Y-Teens II, III, IV; B.O.V. Contest I, II, III, IV; Essay Contest IV; Pep Band II, III, IV; Dance Band I; Freshman Choir I; Marching Band III, IV; Key Staff IV.

SUE ANN MANSBERGER

Hornet Staff IV; Y-Teens II, III, IV; Student Librarian II, IV; Essay Contest IV.

PAULETTE AGNES MELLBY

F.T.A. II, III, IV; Key Staff Art Editor IV; Distrist Solo & Ensemble Contest I; Y-Teens II, Publicity Chairman III, Social Chairman IV; G.A.A. I, II; Y-Teen Summer Conference III; Poetry Contest I; Essay Contest I; J.C.L. II, III, IV; Science Fair I; National Y.W.C.A. Convention II; 4-H Sergeant-at-Arms I, II; Scholastic Art Award Certificate I; Thespian Society II, III, President IV; Thespian Plays I, II, III, IV.

CORAL KAYE MENDENHALL

District Solo & Ensemble Contest III; Y-Teens II, III, IV; Pep Club IV; Poetry Contest I; Essay Contest I, IV; Di Immortales Staff II; J.C.L. II; W.C.T.U. Essay Contest Second Place I.

KATHLEEN JANE NEDELE

High School Choir Accompanist II, III, IV; F.T.A. I, II, Parliamentarian III, Secretary IV; Hornet Staff Editor IV; Key Staff Organization Chairman IV; Thespian Society III, IV; Thespian Plays II, III; Orchestra I, II, III; District Solo & Ensemble Contest I, II, III; Student Council I, II, Vice President III, President IV; National Honor Society III, IV; G.A.A. I, II; Di Immortales Staff II; J.C.L. I, II, III, IV; Odd Fellows U. N. Speech III; Kiwanis U. N. Speech IV; D.A.R. Good Citizen IV; Freshman Choir I; Freshman-Sophomore Track Queen I, II.

SUSAN CAROL NEDELE

Class Business Manager III, IV; High School Choir II III, IV; Vocal Quartet IV; F.T.A. II, III, IV; Hornet Staff IV; Key Staff IV; District Solo & Ensemble Contest I, II, III; Hoosier Girls' State III; Y-Teens II, Treasurer III, President IV; B.O.V. Contest I, II, III, IV; Pep Club IV; National Honor Society III, IV; G.A.A. I, Secretary II, President III; J.C.L. I, II, III, IV; Freshman Choir I; Concert Band I, II, III, IV; Pep Band IV; State Solo & Ensemble Contest III; Dance Band IV; Marching Band I, II, III, IV; Summer Scholarship to Michigan State University III.

MICHAEL L. NOLL

Key Staff Assistant Business Manager IV; Hi-Y III, IV; Student Council IV; National Honor Society III, President IV; Mathematics Contest State I, II, III, IV; Summer Science Training Program at Western Michigan University III; Actuarial Society Math Contest III, IV; Valedictorian IV.

GARY S. PAGE

High School Choir II, III; Key Staff IV; District Solo & Ensemble Contest I; Hoosier Boys State Alternate III; Hi-Y II, III, IV; Track I, II, III, IV; Basketball I, II, Honorable Mention All-Conference Basketball III, IV; B.O.V. Contest II, III; Student Council I; Essay Contest IV; Di Immortales Staff II; J.C.L. I, II; Boys' Octet II; Football I, II, III, IV; First Team All-Conference (NEIAC) Quarterback IV; National Honor Society IV.

MICHAEL L. E. PARKER

Mixed Chorus I; Hornet Staff Business Manager IV; Key Staff IV; Thespian Plays III; Hi-Y I, II, III, IV; Track I, II; Basketball I; Football I, II; J.C.L. I.

NANCY JO PARR

Student Librarian II, IV; Key Staff IV.

CAROLYN SUE PETHERS

Key Staff IV; Y-Teens II, III, IV.

Senior Directory

ROBERT C. PETTY

Key Staff IV.

SAM PRESLEY

Basketball I; Baseball I; Attended Pleasant Lake High School I, II.

BARBARA JO RANSBURG

Class Secretary-Treasurer II, III, IV; High School Choir II, III, IV; Mixed Chorus I; Freshman Choir I; F.T.A. III, President IV; Key Staff IV; Thespian Society III, IV; Thespian Plays III, IV; Hoosier Girls' State III; Pep Club IV; National Honor Society III, IV; Mathematics Contest III; Latin Contest I; Y-Teens II, Vice President III, Program Chairman IV; B.O.V. Contest II, III, IV; Essay Contest IV; Di Immortales Staff II; J.C.L. I, II; English Contest IV.

KENNETH JAY ROBINSON

Track I, II, IV; Basketball I, II, III, IV; Baseball IV; Football I, II, III, IV, Letterman II, III; Service Worker I, II, III, IV; Intramurals I, II, III; Attended South Side High School in Fort Wayne I, II, III.

JERRY SCHENKEL

Football I, II, III; Basketball I, II; Track I; Key Staff IV.

LIBBY ANN SCOTT

Tri-Hi-Y III, IV; G.A.A. I, II; Girls' League Board II; Secretary of Quill & Scroll III; School Paper Advertising Manager III; Attended Hastings High School in Hastings, Michigan, I, II, III; Y-Teens IV.

DOROTHY C. SENGER

Key Staff IV.

HELEAN I. SHATTO

Hornet Staff Editor IV; Key Staff Feature Chairman IV; Cheerleader II; Y-Teens II, III, IV; Student Librarian III; Attended Scott Center I, II; Home Economics Assistant I, II.

GENE RICHARD SHAW

High School Choir II, III, IV; Hornet Staff IV; Key Staff IV; District Solo & Ensemble Contest I, II, III; Basketball II; B.O.V. Contest I, II, III, IV; Freshman Choir I; Pep Band IV; Dance Band I.

ELLEN AMBER STEENERSON

High School Choir II, III, IV; F.T.A. I, II; Key Staff IV; Y-Teens II, III, Secretary IV; Student Council IV; Pep Club IV; Freshman Choir I; Pep Band IV; Concert Band I, II, III, IV; Saxophone Quartet I, II; Saxophone Trio III; Dance Band I, II; Marching Band I, II, III, IV.

MAURICE LYNN STEINER

High School Choir II, III, IV; Hornet Staff IV; Key Staff IV; District Solo & Ensemble Contest I, II; Thespian Society IV; Thespian Plays III, IV; B.O.V. Contest I, II, III, IV; Orchestra I, II, III, IV.

DAVID LEE STEVENSON

Hi-Y I, II; Safety Patrol I; Projectionist I, II, III, IV; Science Fair I.

JOHN F. STOCK

High School Choir II, III, IV; Mixed Chorus IV; District Solo & Ensemble Contest II, III, IV; Hi-Y III, Vice President IV; Hi-Y All-Star Basketball Team IV; B.O.V. Contest II, III, IV; Boys' Trio II, III, IV; Hi-Y Summer Camp III.

JACK A. STRITE

High School Choir II, III, IV; Vocal Trio II, III, IV; Key Staff IV; Thespian Plays IV; District Solo & Ensemble Contest I, II, III IV; Hi-Y I, II, III, IV; Basketball I, II; National Honor Society III, Vice President IV; Poetry Contest IV.

DAVID LOUIS TYLER

Thespian Plays IV; Hi-Y I, II, III, IV; Track I, III, IV; Basketball I; Student Council I; Football I, II, III, IV.

RONALD E. WATERS

Hi-Y II, III, IV; Track II; Baseball Manager II; Safety Patrol I; Projectionist I, II, III.

LESLIE JO WEST

F.T.A. I, II; Key Staff Editor IV; Y-Teens II, III, IV; Student Council I, II; Mathematics Contest I; Essay Contest I; Projectionist II; Art Contest I; Queen's Court Freshman-Sophomore Relays I.

CHERYL ANN WILLIAMS

Mixed Chorus I; F.T.A. III, IV; Hornet Staff IV; District Solo & Ensemble Contest I, II, III, IV; Y-Teens II, III, IV; J.C.L. I, II, III, IV.

JANE KATHRYN WILMOTH

F.T.A. III, IV; Hornet Staff IV; Key Staff IV; Thespian Plays III; Y-Teens II, III, Secretary IV; G.A.A. II, III; Essay Contest IV; Attended Warwick Veterans' High School, Warwick, Rhode Island, and participated in: Student Council I; G.A.A. I; Student Advisory Council I.

DARL DUANE WILSON

Class Vice President IV; Class Treasurer I; Vocal Quartet IV; Key Staff Distribution Chairman IV; Christmas Prom King IV; Hi-Y I, II, III, IV; Track I, II, III, IV; Basketball I, II, III; Student Council II, III; Freshman Choir I; Football I.

DONALD L. WILSON

High School Choir IV; Hi-Y III.

BETTY L. WOLF

Hornet Staff IV; Key Staff IV; Y-Teens II, III, IV.

HAROLD EDWIN WYATT

Hornet Staff IV; Key Staff IV; Baseball I; Poetry Contest I.

CLASS OFFICERS

PRESIDENT
Steve Southern

VICE-PRESIDENT
Eric Hall

SECRETARY-TREASURER
Ruth Shank

BUSINESS MANAGER
Richard Cisco

SPONSOR
Mr. Gibbs

COLORS
Green and White

FLOWER
White Rose

MOTTO
"Through Knowledge Today We Acquire Honors Tomorrow."

Class

TOP ROW: Sandy Allen, Frederick Bachert, John Baldwin, Ronnie Barlett, Fred Beck, Chick Blakesley.

SECOND ROW: Bob Book, David Boomershine, Larry Boyd, Jerry Boyer, Carol Brown, Richard Bryan.

THIRD ROW: Jim Burrell, Linda Burtch, Sharon Buse, Ross Butler, Dan Campbell, Sue Carson.

TOP ROW: John Cather, Gen Chadwick, Diana Chiddister, Mary Lynne Christen, Richard Cisco, Patricia Clancy.

SECOND ROW: Kathryn Clark, Carol Cole, Suzan Colbart, Rick Cotner, Leroy Crooks, Shirley Crone.

THIRD ROW: Linda Crowl, Cindy Davis, Linda DeLancey, Jim DeLong, Patrick Deming, Gerald Demorest.

of '63

FOURTH ROW: Elaine Dent, David Detar, Irene Dowidat, Jo Ann Duguid, Gailen Eatinger, Lynford Eff.

FIFTH ROW: Marcia Fenyves, Susan Florentine, Mick Fradenburg, Linda French, Phyllis Gebhart, Pam Gorrell.

SIXTH ROW: Shirley Grear, John Greenamyer, Barbara Haddix, Lana Hale, Eric Hall, James Hanna.

TOP ROW: Pam Harbour, Tom Harman, Kenneth Harris, Charles Hasty, Phil Hasty, Susan Heier.

SECOND ROW: Barry Hollopeter, Judy Horman, Karon Hughes, Mary Jensen, Keith Johnston, Patricia Kaufman.

THIRD ROW: Eloise Kimes, Colleen Knox, Karen Kramer, Judy Kuckuck, Susan Krantz, Wallace Liechty.

Class o

FOURTH ROW: Sally Mains, Dick Marino, Virginia Matson, Dennis McClelland, Silvia Meston, Vivian Mitzman.

FIFTH ROW: Janice Moor, Jim Moor, Chuck Moor, Mac Morley, Andrea Mortorff, Patricia Murr.

SIXTH ROW: Frank Murr, Douglass Musser, Dixie Page, Don Palmer, Connie Penick, Judith Petre.

of '63

TOP ROW: Emily Preston, Darlene Rathburn, Sally Rathburn, Sidney Reese, Judith Reitenour, Gary Reynolds.

SECOND ROW: Donald Rinehart, Toni Roberts, Judy Rose, Cheryl Sack, Mike Sapp, Donald Senneville.

THIRD ROW: Ruth Shank, Walter Shutt, Nan Smith, Richard Somerlott, Steven Southern, Scott Sparks.

FOURTH ROW: Karen Steinke, Jan Stevens, Jeff Scott, Janice Stock, Patricia Stohler, William Sutton.

FIFTH ROW: Charles Wilsey, John Taylor, Charles Tiffany, Dane Tubergen, Paul Underwood, Judy Waite.

SIXTH ROW: Dale Warstler, Dick Waters, Karen White, Don Wyatt, Sandra Stubbs, Mr. Gibbs.

NOT PICTURED: David Brown, Carl Lower.

CLASS OFFICERS

PRESIDENT
Jack Deller

VICE-PRESIDENT
Dave Hanselman

SECRETARY-TREASURER
Peggy Fast

SPONSOR
Mr. Brayton

COLORS
Aqua and White

FLOWER
Yellow Rose

MOTTO
"Wear Not the Crown of Knowledge Without the Dust of Toil."

Class

TOP ROW: Jon Alaura, Colleen Anspaugh, Harold Anstett, Robert Baldwin.

SECOND ROW: Glenn Barlett, Phillip Beard, Randy Beechy, Loren Bernhardt, Sally Bolinger, Darrell Boyce.

THIRD ROW: Linda Brown, Tuiren Butler, Roger Caton, Joey Chaudoin, Mary Chiddister, Duane Childs.

FOURTH ROW: Larry Clark, Patricia Clark, Tomy Cochran, Mary Alice Cole, Janie Cotner, Mark Crain.

of '64

TOP ROW: Marjorie Dalrumple, Jack Deller, Beverly Dygert, Sharon Elliott, Bob Erwin, Phyllis Everett.

SECOND ROW: Peggy Fast, Steve Ferro, Kathy Fisher, John Flegal, Barry Frisinger, Jack Frye.

THIRD ROW: James Garner, Ann Gebhart, Marsha Gomez, Dennis Goudy, Janet Gould, Pamella Gould.

FOURTH ROW. Kristene Green, Cheryll Greenwood, Sue Griem, Jerry Halderman, Bill Hart, Donald Hart.

FIFTH ROW: Steve Hemming, Philip Herl, Dave Hanselman, Nancy Hoffman, Marvin Holman, Sam Holtzman.

SIXTH ROW: Charles Honess, Barbara, Horman, Mary Howser, James Howe, John Hubler, Julie Inman.

TOP ROW: Edwardo Jenkins, Ed Johnson, Claude Ray Johnson, Danny Johnstone, John Johnstone, Linda Kiess.

SECOND ROW: Arlene King, Jeanne Laird, Frances Laisure, Joe Law, Janet Leininger, Stephen Linnemeier.

THIRD ROW: Linda K. Lovejoy, Loretta Lower, Margie Malston, Donald Mason, Lynn Maugherman, Larry McCormick.

Class

FOURTH ROW: Jean Ann MacRae, Gatha Mendel, Diana Meredith, Marilyn Meston, Marshall Mitzman, Buster Moor.

FIFTH ROW: Roger Moser, Annette Myers, Margaret Nagel, Louise Patenge, Frank Patterson, Phil Pollard.

SIXTH ROW: Linda Poole, John Potts, Elden Powers, Phil Pristas, Larry Putt.

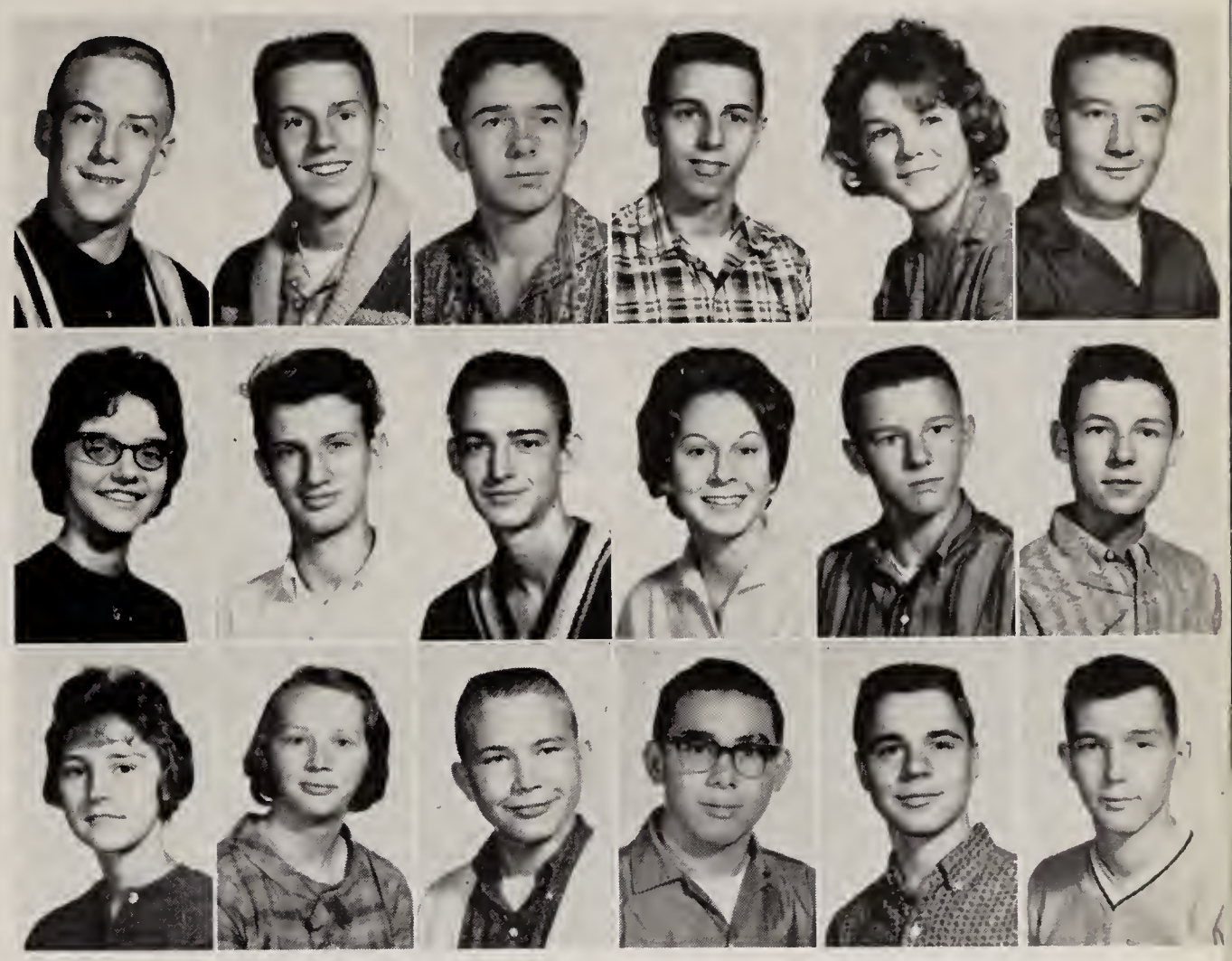

TOP ROW: Curt Rausch, Tim Reese, Reese, Steve Richardson, Todd Rigelman, Carolyn Rogers, Bernard Schaftner.

SECOND ROW. Sharon Schnetzler, Fred Schroeder, Dale Sheets, Laurel Shirley, George Shoup, Dale Simedru.

THIRD ROW: Alice Smith, Anita Spaulding, Paul Sparks, Samuel Steiner, Mike Stevenson, Roger Sunday.

of '64

FOURTH ROW: Sue Swank, Bob Tuttle, Sharon Urbine, Tom Van Auken, Metodi Velkoff, Linda Vincent.

FIFTH ROW: Larry Waite, Jerry Walcutt, Judy Warren, John Wellman, Judy Wiley, Steve Wild.

SIXTH ROW: John Wilder, Richard Wilson, Jody Worthington, Diana Wyatt, Phillip Zabst, Mr. Brayton.

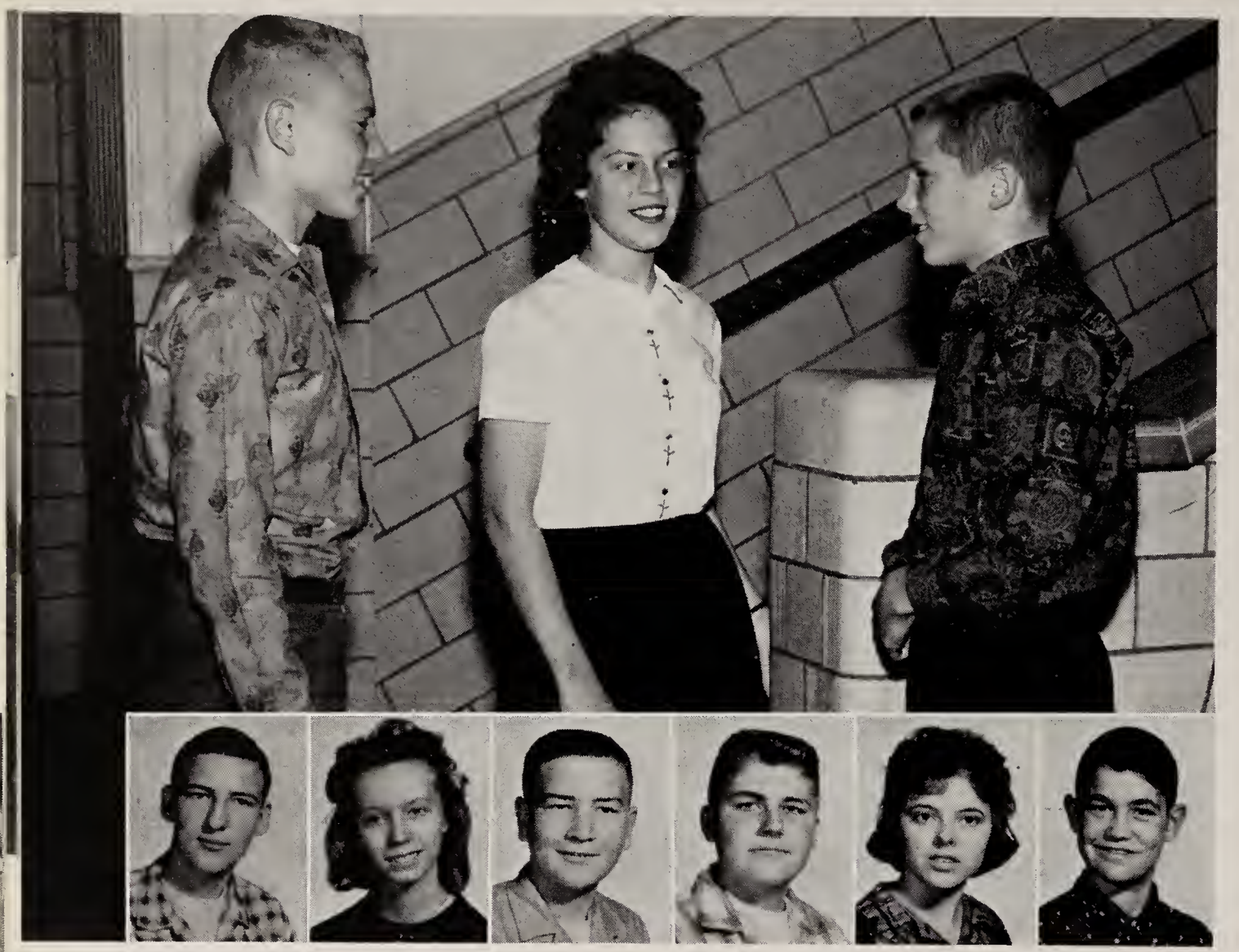

CLASS OFFICERS

PRESIDENT
Chuck Nedele

VICE-PRESIDENT
Debbie Spangle

SECRETARY-TREASURER
Dave Yarian

SPONSOR
Mr. Dygert

COLORS
Turquoise and White

FLOWER
White Orchid

MOTTO
"In Ourselves Our Future Lies."

Class

TOP ROW: Bob Abbott, Rebecca Adams, Lynn Aldrich, Blaine Alleshouse, Patsy Almond, John Andrews.

SECOND ROW: Melvin Babcock, Danny Bakstad, Carl Beard, Dianne Bellinger, Craig Benson, Connie Bodley.

THIRD ROW: Larry Book, Diana Boyce, Sharon Brandeberry, Lynn Budd, Gary Bumgarner, Jerry Burrell.

FOURTH ROW: Steve Cable, Joyce Call, Nancy Carrick, Kim Chaney, Susan Childs, John Chiricotti.

FIFTH ROW: Mitch Christy, Charlotte Cisco, Kathleen Clancy, Donald Clark, Richard Coleman, Michael Concus, Max Converse.

TOP ROW: Cynthia Cook, Rex Cox, Celestine Cuneo, Claudia Ann Davis, Penny Davis, Pam Davis.

SECOND ROW: Connie DeLancey, Tim Deller, Jane Deming, Waneice Demorest. Rodney Dent, Loretta Derbyshire.

THIRD ROW: Bill Doctor, Jim Duguid, Larry Fast, Gail Franklin, Alana French, Linda Gibbeny.

FOURTH ROW: Rebecca Gramling, Bonda Grear, Gayle Greenamyer, Barbara Griffith, Norman Hagewood, Donald Hale, Lynn Haynes.

of '65

FIFTH ROW: Michelle Hall, Barbara Hanselman, Roger Harnishfeger, Ted Hasselman, Charles Hedglin, Johnie Henninger.

SIXTH ROW: Doug Hilton, Sally Hoffman, Gary Holly, Tom Hornbacker, Patricia Hosack, Tom Howe.

SEVENTH ROW: James Ireland, Nancy James, Beverly Johnson, Ed Karasek, Susan King, Keith Kolb.

EIGHTH ROW: Kathleen Krantz, Mary Kuckuck, Sandra Lancaster, Kenton Landis, John Lee, Nancy Light, Dale Linnemeier.

TOP ROW: Dale Linnemeier, Bill Lipman, Linda Locke, Carol Longsworth, Doris Lower, Bobby Mains.

SECOND ROW: Kermit Mann, Phyllis Mason, Stephen Mathis, Dennis Maugherman, Ron Maugherman, Sue Maxton.

THIRD ROW: James McClish, Janet McCutchan, Dennis McKown, Beth Mendenhall, Randy Meredith, Marcia Meston.

FOURTH ROW: Mike Meyer, Pat Milhollin, Peggy Miller, Barbara Morse, Roger Morse, Don Mott, Billy Munn.

Class

FIFTH ROW: Clyde Myers, Lewis Myers, Chuck Nedele, Jon Nedele, Bruce Nelson, Eric Nelson.

SIXTH ROW: Victor Newman, Carol Nichols, Linda Nichols, Sheila Noll, Eugene Opdycke, Janice Parks.

SEVENTH ROW: Jean Penix, Jim Pentico, Ruth Petre, Dianna Petre, Jeff Plank, Dewey Powers.

EIGHTH ROW: Sandra Presley, Terry Pristas, Roni Rae Pufahl, Phyllis Quimby, Diane Ralston, Judy Randol, Nadina Rensch.

TOP ROW: Max Reynolds, Terry Roberts, Marilyn Rowe, Lawrence Rowe, Darlene Reichard, Jay Salzbrenner.

SECOND ROW: Pamela Salisbury, Suzanne Sanders, Gloria Sapp, Penny Sarpa, Starr Sedler, Sam Seeman.

THIRD ROW: June Shepherd, Nina Shepherd, Audrey Shelton, Connie Shelton, Kenny Shelton, Beverly Shire.

FOURTH ROW: Steve Shirey, Rodney Siders, Dale Smith, Debbie Spangle, Judy Stevens, Stephen Strock, Tracy Stroh.

of '65

FIFTH ROW: Mike Sunday, Peggy Sutton, Susan Swager, Terry Swager, Leslie Taner, Jim Thompson.

SIXTH ROW: Allan James Throop, Tom Tindall, Lynn Tritch, Pamela Van Meter, Linda Van Aman, Paul Vierling.

SEVENTH ROW: Sue Waite, Richard Warstler, Dianna Warstler, Reginald Warren, Richard Warren, Danny Wells.

EIGHTH ROW: Jane Williamson, Vicki Willis, Gordon Wolf, Keith Wyatt, Gayle Wyatt, David Yarian, Mr. Dygert.

NOT PICTURED: Donald Lechleidner, Gene Rowe, Robert Scott.

Classes

Students of English IV concentrate on "Macbeth."

Miss Iddings examines Karen's typed copy.

A junior history class is hard at work under Mrs. Vosteen's direction.

This senior government class has just considered the duties of the President of the United States.

In Session

Mr. Thompson's class in business math seem to enjoy their work.

Future secretaries study shorthand with Mr. Barkdull directing.

A panel discussion is going on in Mr. Avery's speech class.

Inez Posada tapes a program for a "Voice of America" broadcast. Journalism students listen.

Charles Honess receives a compliment in Algebra I.

Girls are seriously considering recipes in Homemaking II.

Latin must be interesting if we judge by these students' expressions.

Students practicing on the trampoline really get up in the air in the new gym.

Classes

Students in an English 10 class are really concentrating, with Mrs. Chokey pointing out facts.

Mr. Wearly is in charge of first study hall; people are getting things done.

Mr. Etzler's class in metals has just received instructions and is ready to go to work.

The boys in Mechanical Drawing I are carrying out Mr. Johnson's instructions.

In Session

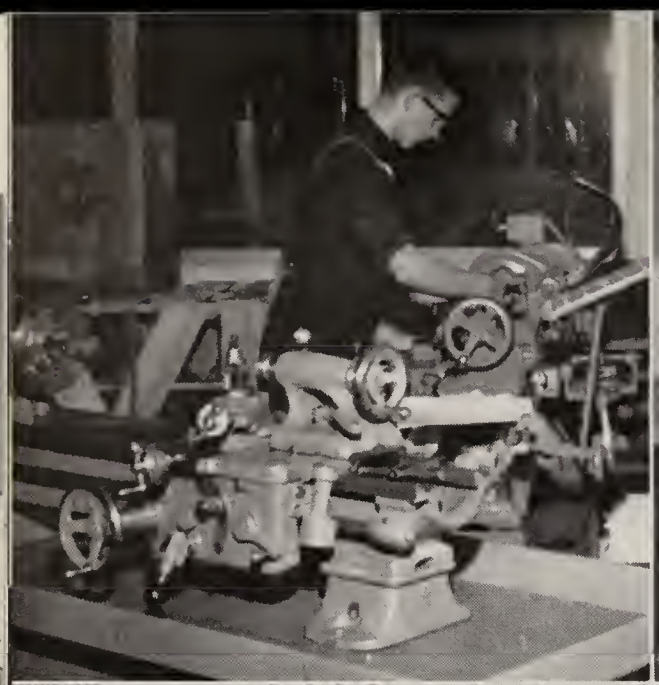

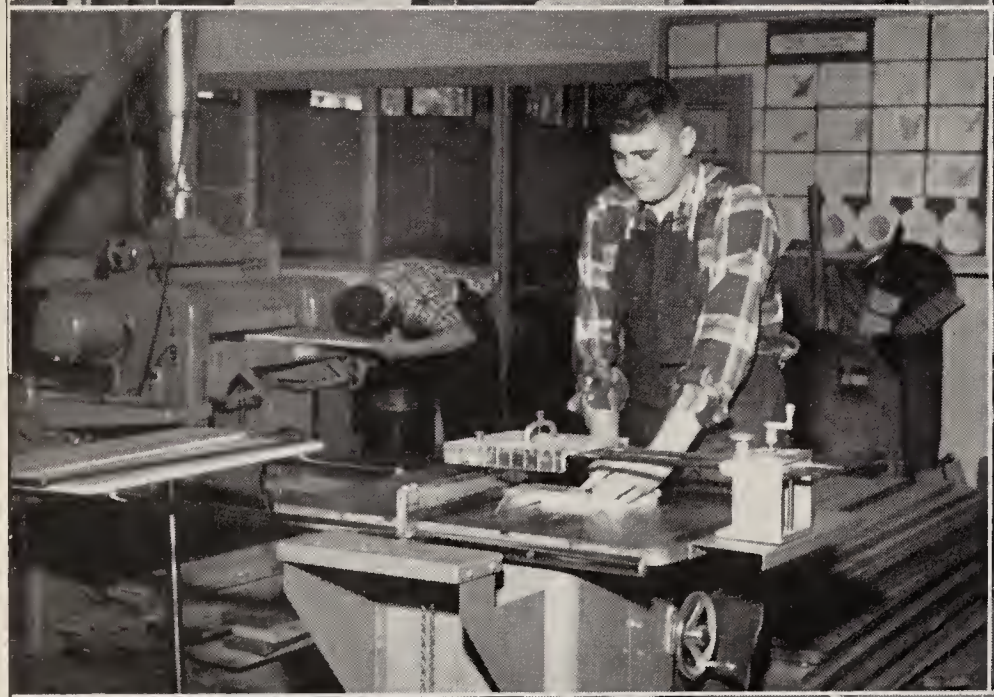

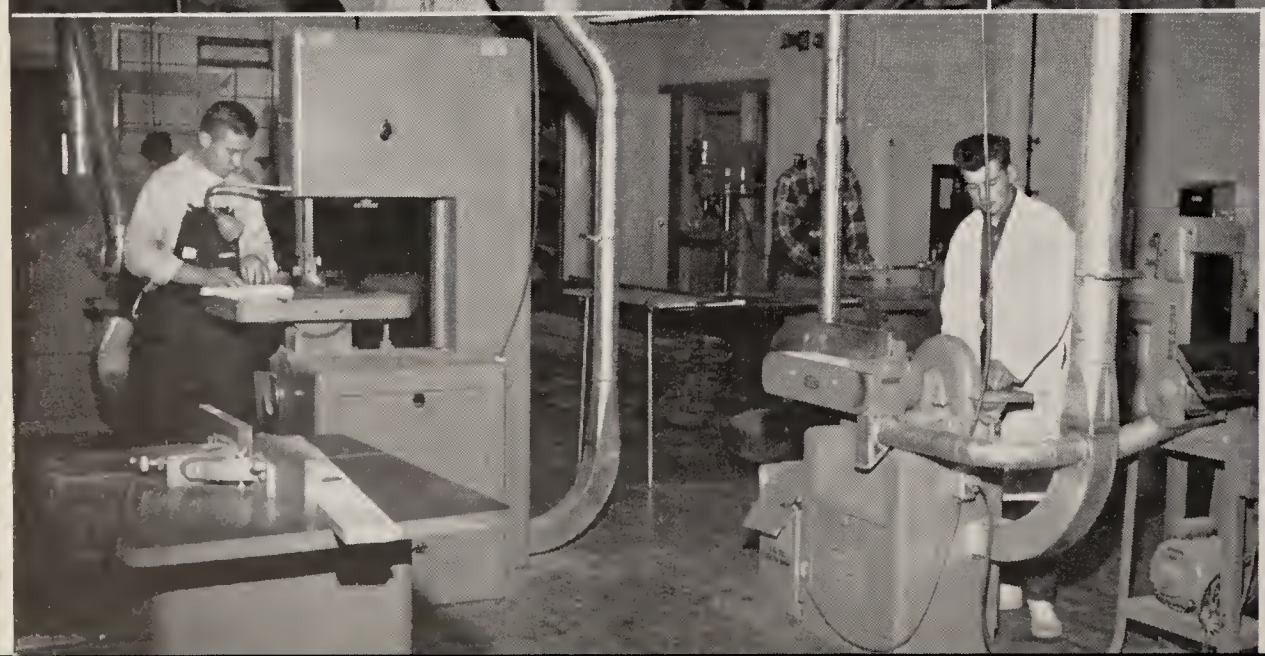

MECHANICAL ARTS

These scenes show boys at work in the excellently equipped mechanical arts department in a section of the new gymnasium. Everything is modern, really a shop worker's dream!

Driver Training

Classes in Driver Training were conducted during the summer. The course included thirty-two hours of classroom discussion and twenty-six hours in a car, six of these behind the wheel.

Before going out on the road, the students had psychophysical testing—depth perception, peripheral vision, reaction time under certain conditions, steadiness of nerves, and resistance to glare. Each student also completed a project book.

L. G. Maxton Sales, Inc., provided for the use of the students two 1961 model Chevrolet cars equipped with automatic gearshifts. Steuben County Motors provided two 1961 Fords with automatic transmissions.

The instructors last summer were Mr. Druckamiller, Mr. Sapp, Mr. Ryan, and Mr. Kelley.

Students Help Out

In various departments throughout the school, student assistants gladly aid the teachers and in this way gain more information about their chosen subjects.

Gary Page is having a good time looking in a microscope. He works in the science lab. Carol Brown helps out in the art room.

The assistants of Mrs. Trennepohl and Mrs. Buse pictured below are Kathy Fisher, Judy Rose, Joan Elkins, Mary Houser and Helean Shatto.

In the last picture Mr. Bernhardt is explaining a theory to his assistants—Jim Brooks, Katie Carney, Loren Bernhardt, and Richard Cisco.

The student librarians are indispensable to Miss Ohlman. One of them works in the library each period during the day. Those pictured are: Dennis McClelland, Nancy Parr, Sheila Noll, Pat Stohler, Connie Babcock, Darlene Rathburn, and Sue Max-

In Different Departments

ton. Not pictured are Sue Mansberger, Sharon Elliott, and Linda Vincent.

Janice Moor, a home economics assistant, is arranging material on the bulletin board.

The scene in the art room shows Paul Underwood, Roger Morse, and Lawrence Rowe are putting the finishing touches on "Mighty Manfred." The boys are art assistants.

The picture at the bottom of the page shows students who operated the film projectors this year. This group includes Dave Eff, Richard Cisco, Dave Stevenson, Dennis McClelland, John Glasgow, Mark Broxon, Ron Cook, Jim Garner, David Beard, Tony Culver, Gary Mansberger, Dennis Croy, Lee Gilbert, Carl Ransburg, Phil Bernhardt, Steve Ferris, Bob Reynolds, Ray Johnson, Jackie Ormiston, and Don Hosack. Marshall Mitzman is not pictured. Miss Ohlman is threading the projector.

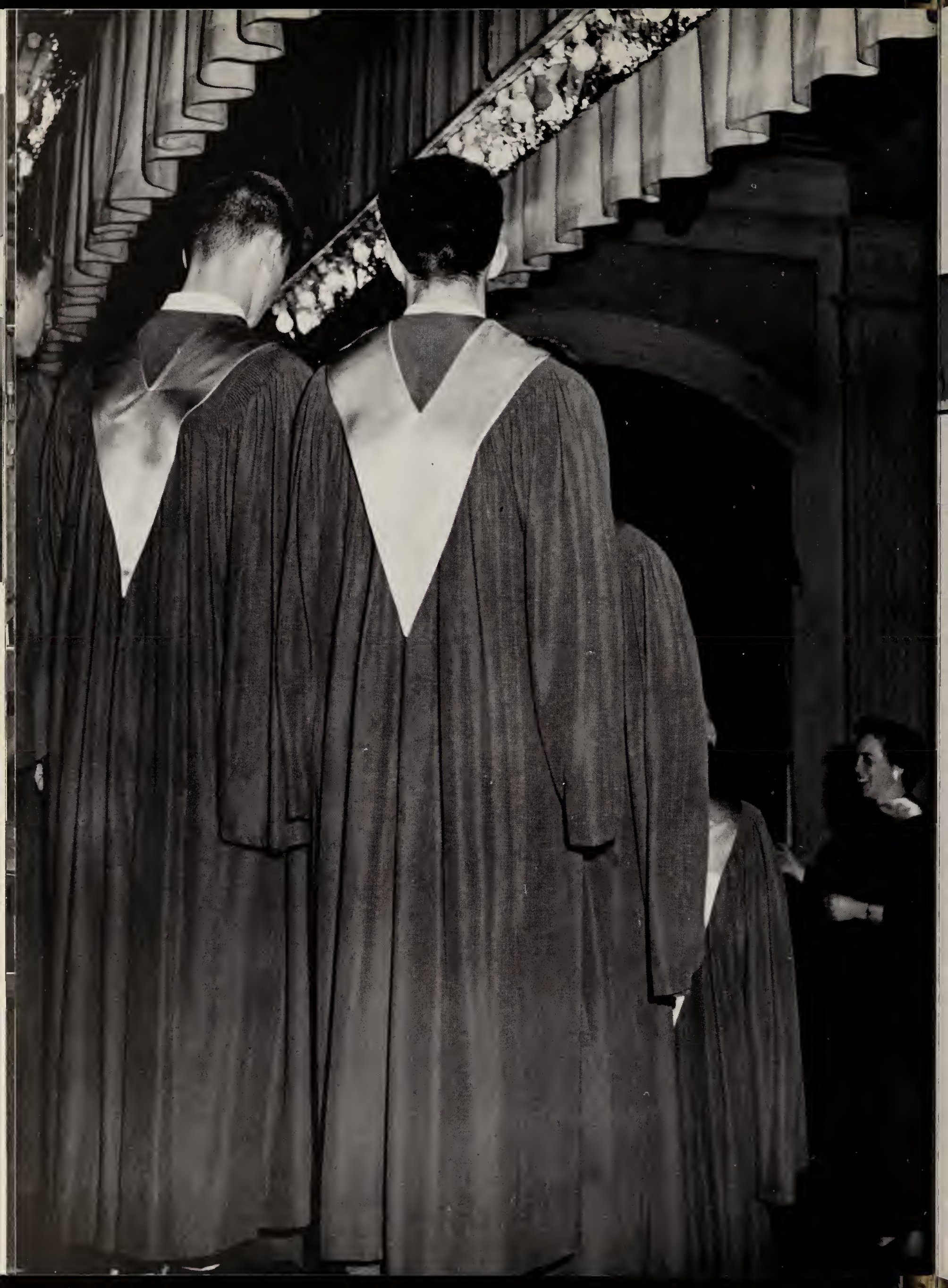

ACTIVITIES

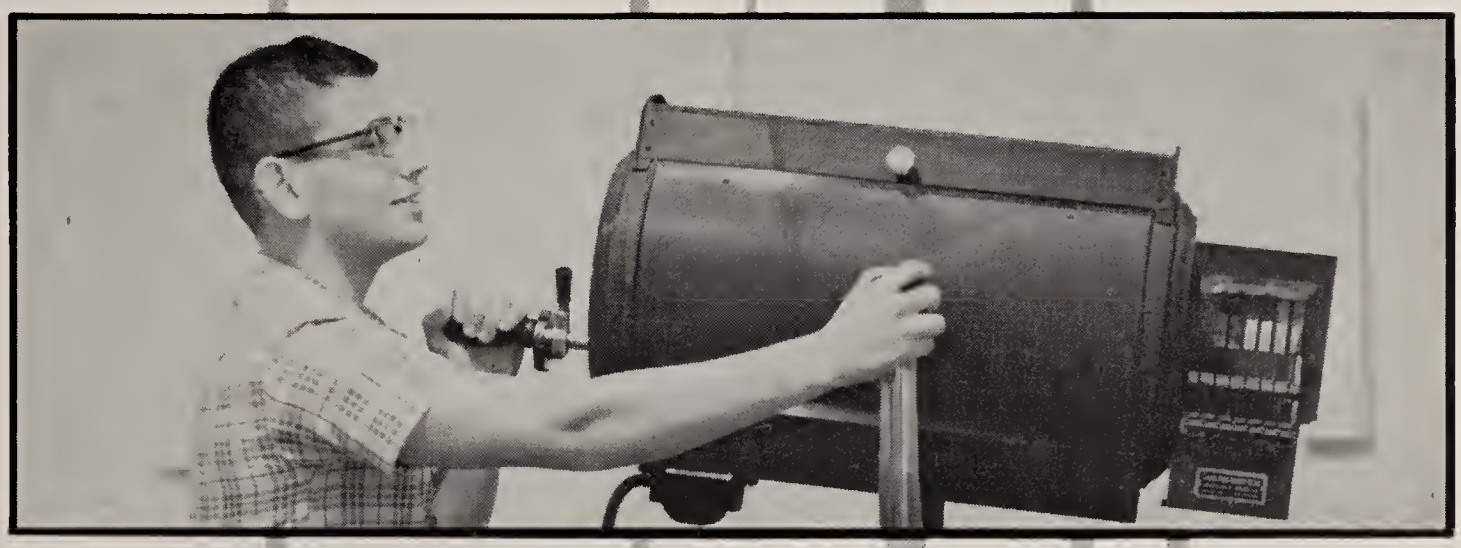

Committee Heads Talk It Over

Leslie and Jan

The Key

EDITOR
Leslie West

ASSISTANT EDITOR
Sandy Hawthorne

LAY-OUT EDITORS
Dave Eff
Al Christy

BUSINESS STAFF
Glenn Jacob
Mike Noll
Mark Broxon
Linda Carr
Janet Carrick
Ronnie Cook
Dave Dirrim
Barbara German
Sharon German
Sharon Gibbeny
Jeanne Gray
Cathy Griffith
Ronnie Hagewood
Gary Knox
Diann Kramer
Delbert Lehman
Sharon Loucks
Barbara Ransburg
Lynn Steiner
Jane Wilmoth
Dave Tyler

ART EDITORS
Paulette Mellby
Jim Brooks

ORGANIZATIONS
Kathie Nedele
Sally Boardman
Lou Ann Boyer
Carolyn Pethers
Jack Strite
Betty Wolf

PHOTOGRAPHY
Dave Blough
Lynn Steiner
Dave Eff

MUSIC
Katie Carney
John Glasgow
Carolyn Mann
Jack Strite

DRAMATICS
Jan Dygert
Paulette Mellby

ALUMNI
Cheryl Williams
Jan Dygert
Sally Boardman

FEATURES
Helean Shatto
Sue Collins
Diane Dickmeyer
Mary Jane Gecowets
Sue Ann Mansberger

CLASSES
Gloria Call
Patty Keller
Kaye Mendenhall

SNAPSHOTS
Diann Kramer
Sue Collins
Joan Elkins
Jeanne Gray
Marjorie Holly
Helean Shatto

BOYS' SPORTS
Jim Lovejoy
Gary Knox
Gary Page
Gene Shaw

SENIOR PICTURES
Ellen Steenerson
Nancy Burrell
Sue Crone
Dee Fortune
Susan Nedele
Jane Wilmoth

CIRCULATION
Darl Wilson
Bill Abbott
Connie Babcock
Don Burrell
Phil Chiricotti
Richard Cope
Ruth Anne Crain
Lee Detar
Mike Parker
Gary Reynolds
Dorothy Senger
Ed Wyatt

A Conference On What To Write

Editors Check Pictures

The Hornet

The Hornet was published monthly by two staffs, putting out alternate issues.

The members of one staff included: Editor, Kathie Nedele; associate editor, Diann Kramer; business managers, Gene Shaw, Dave Blough; exchanges, Cheryl Williams; boys' sports, Jim Lovejoy; art editor, Emily Preston; feature writers, Lou Ann Boyer, Sandy Allen, Gen Chadwick, Mick Fradenburg, Elaine Dent, Susan Nedele, Toni Roberts; news writers, Bill Abbott, Barbara Haddix, Ken Harris, Sue Heier, Sally Mains, Ed Wyatt, Mark Broxon, Gary Reynolds.

Helean Shatto was the editor on the second staff. Other staff members were: Associate editor, Sally Boardman; business managers, Mike Parker, Gloria Call; exchanges, Sue Mansberger; feature writers, Nancy Burrell, Dave Eff, Sharon German, Diane Dickmeyer, Mary Jane Gecowets, Lynn Steiner, Vivian Mitzman, Jan Stevens, Judy Reitenour, Richard Cope; news editors, Jim Burrell, Linda Burtch, Patty Stohler, Jane Wilmoth, Charles Wilsey, Betty Wolf, Inez Posada.

Editors and Business Managers

Helean Types

Different Stages of the Hornet

At The Mimeograph Machine

National Honor Society

One of the greatest honors given at Angola High School is being elected to membership in the National Honor Society.

Fifteen percent of the graduating class are eligible. Ten percent are chosen in their junior year, and the remaining five per cent are chosen the following year. They are chosen from the upper third of their class ranked scholastically, by the faculty on the basis of leadership, citizenship, service, and character.

Members of the present senior class elected in their junior year are: Jim Brooks, Sandra Hawthorne, Glenn Jacob, Jim Lovejoy, Kathie Nedele, Susan Nedele, Mike Noll, Barbara Ransburg, and Jack Strite.

The senior members named this year are: Katie Carney, Janet Carrick, Gary Page and Dee Fortune.

The students elected from the junior class this year are: Fred Bachert, Richard Cisco, Pat Clancy, Susan Florentine, Eric Hall, Karen Kramer, Judy Kuckuck, Mike Sapp, Don Senneville, Steve Southern, Jan Stevens, and Dane Tubergen.

The local chapter was organized in 1935 and the total membership is now 334.

This year the National Honor Society has become a far more active club. The society meets the first Monday of the month during activity period. Among other activities, the club sponsored a program for the student body.

The officers of the organization elected before the close of last year are: Mike Noll, president; Jack Strite, vice-president; Sandra Hawthorne, secretary-treasurer.

Mr. Milhollin is the faculty adviser.

BACK ROW: Gary Page, Glenn Jacob, Jim Lovejoy, Jim Brooks.

FRONT ROW: Susan Nedele, Dee Fortune, Janet Carrick, Kathie Nedele, Katie Carney, Barbara Ransburg.

BACK ROW: Jan Stevens, Don Sennevile, Eric Hall, Steve Southern, Fred Bachert, Patricia Clancy, Dane Tubergen.

FRONT ROW: Judy Kuckuck, Richard Cisco, Susan Florentine, Karen Kramer, Mike Sapp.

Jack Strite, vice president; Mr. Milhollin, faculty adviser; Mike Noll, president; Sandy Hawthorne, secretary.

An Important Matter Is Under Discussion

Student Council

The Student Council was organized in 1932 with the purpose of promoting cooperation between students and faculty, providing opportunities for student self-direction, fostering all worthy school activities, and creating and maintaining high standards of citizenship.

The group this year cleaned all the trophies and transferred them to the new gym, placing them in the trophy case there. The council also collected money for the March of Dimes at a basketball game.

The Student Council is made up of four representatives from each high school class. This year's members were: Seniors—Kathie Nedele, Ellen Steenerson, Diann Kramer, and Mike Noll; juniors—Sidney Reese, Janice Stock, Jim DeLong, and Rick Cotner; sophomores—Linda Kiess, Jean Ann MacRae, Lynn Maugherman, and Larry Clark; freshmen—Linda VanAman, Gail Franklin, Tom Hornbacker, and Larry Fast.

Kathie Nedele served as president of the council this year; Rick Cotner, vice-president; and Janice Stock, secretary-treasurer.

The faculty adviser is Mr. Bernhardt.

Officers Exchange Ideas

A Cabinet Meeting In Progress

Y-Teens

Cookie Sales

Y-Teens from sixty-five different countries are in fellowship with the Y.W.C.A. Their purpose is "To find and give the best," words found in the Y-Teen slogan.

They met every other Wednesday during the activity period in the high school auditorium. All sophomore, junior, and senior girls are eligible for membership.

The year began with a formal initiation of new members. This year the Y-Teen club sponsored the Christmas Prom, "Mystic Magic." The cookie sales and the Pa-Ma-Me banquet were two of the year's highlights.

The officers are: President, Susan Nedele; vice-president, Karen Kramer; secretary, Jane Wilmoth; treasurer, Jan Stevens; program chairmen, Barb Ransburg and Linda Crowl; social chairman, Paulette Mellby; service chairman, Peggy Fast; finance chairman, Gloria Call; publicity chairman, Mary Jane Gecowets; chaplain, Dixie Page; song leader, Sally Rathburn; and pianist, Susan Krantz.

The faculty advisers are Miss Ohlman and Miss Iddings. Members of the adult council include Miss Reed, Miss Shultz, Mrs. Boomershine, Mrs. Hanselman, Mrs. Rathburn, Mrs. Ransburg and Miss Myers.

Initiation

At Christmas

Wally Discusses A Project

Hi-Y

The Angola Hi-Y Club, the first club organized in the state, is a member of both state and national organizations.

The platform of the club, revised this year, is in four parts—clean living, clean scholarship, clean sportsmanship, and clean speech.

Officers were sent last summer to the Hi-Y camp, where they learned different ideas in conducting the club activities.

Wallace Liechty, the sergeant-at-arms, was elected a representative of District 3 and journeyed to a state Hi-Y Conference at Indianapolis.

The officers this year were: President, Don Palmer; vice-president, John Stock; secretary-treasurer, Ross Butler; chaplain, Mike Sapp; program chairman, John Stock; and historian, Dave Blough. The office of historian is a newly created one.

The faculty sponsor was Mr. Wearly.

At The Prom

President Don

Questionnaire Time

Officers Make Plans

Future Teachers of America

The purposes of F.T.A. are to enable each member to explore his own abilities and interests related to the opportunities and responsibilities of the teaching profession, to learn of its important roll in our democracy, and to cultivate the qualities of personality, character, and leadership, which are essential in good teachers.

The John L. Estrich Club, the local chapter of F.T.A., had 76 members this year. It met on alternate Thursdays during the activity period. Its members attended state and area conferences, served as guides at the school open house, honored the retired teachers at a tea, and took charge of elementary grade classes so the teachers might attend a conference on reading.

The officers for the year were: Barbara Ransburg, President; Gloria Call, vice-president; Tuiren Butler, secretary; Lana Hale, treasurer; Nancy Burrell, parliamentarian; Sharon Loucks, historian; and Sally Boardman, librarian.

Mrs. Gladys Kile was the faculty adviser.

Sally Teaches A Gym Class

Committee Chairmen

Sally and Pupils

Junior Classical League

The purpose of the Junior Classical League is to encourage among young people an interest in and appreciation of the civilization, languages, literature, and arts of ancient Greece and Rome, and to give them some understanding of the debt of our culture to that of classical antiquity.

The National Junior Classical League was founded in the fall of 1936. The Angola chapter was organized nine years ago in 1953.

Representatives are sent to the state and national conventions.

Our local chapter meets on the even numbered Tuesdays of each month. Among the photos on this page are scenes from the annual Roman banquet in April. One picture shows Linda VanAman passing some Roman cheese cake.

Officers for this year were: Consuls, Richard Cisco and Tuiren Butler; scriba (secretary), Pat Kaufman; quaestor (treasurer), Nancy Hoffman; and nuntiae (reporters), Vivian Mitzman, Judy Horman, and Andrea Mortorff.

Miss Reed and Mr. Thompson are the J.C.L. advisers.

Consul Richard Cisco Presents A Project

TOP ROW: Jan Stevens, Elaine Dent, Eloise Kimes, Suzan Colbart, Judy Wiley, Annette Myers, Michelle Hall, Barbara Hanselman, Gail Franklin, Penny Davis, Sally Rathburn.
SECOND ROW: Beverly Dygert, Colleen Anspaugh, Patty Clark, Sue Waite, Linda Crowl, Ruth Shank, Nina Shepherd.
FRONT ROW: Julia Inman, Judy Randol, Teresa Pristas, Connie DeLancey, Diana Boyce, Loretta Lower, Ann Gebhart.

G. A. A.

The purpose of the Girls' Athletic Association is to increase each girl's interest in different kinds of sports and to develop friendship, better sportsmanship, and cooperation among the girls.

The club meets every Wednesday after school and the girls participate in such sports as basketball, tumbling, ice skating, bowling, softball, volleyball, and deck tennis.

The officers are: Linda Crowl, president; Jan Stevens, vice-president; Andrea Mortorff, secretary; and Sally Rathburn, treasurer. Mrs. Roush is the faculty adviser.

TOP ROW: Mrs. Roush, Debbie Spangle, Linda Van Aman, Jane Williamson, Sally Hoffman, Judy Stevens, Lynn Haynes, Pam Van Meter, Vicki Willis, Vivian Mitzman.
SECOND ROW: Sue Maxton, Kathleen Clancy, Carol Nichols, Janet McCutchan, Nan Smith, Diane Ralston, Cynthia Cook, Linda Nichols, Roni Rae Pufahl, Karen Steinke.
FRONT ROW: Jo Ann Duguid, Connie Bodley, Lou Ann Boyer, Pat Kaufman, Claudia Davis, Gloria Sapp.

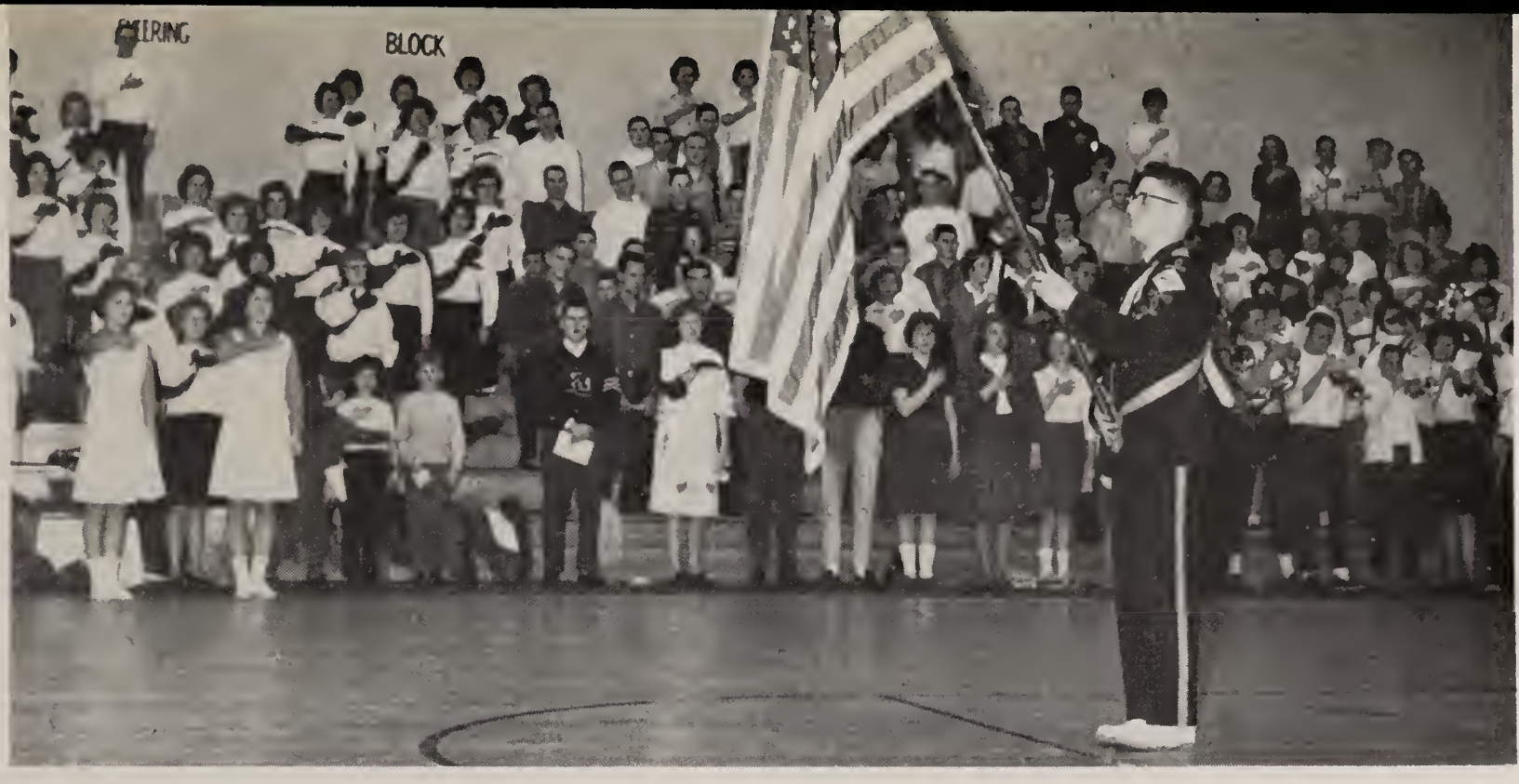

Pep Club

A new organization in A.H.S. this year is the Pep Club or Cheering Block.

Every one of the 130 members, clad in purple and white reversible blouses with mittens to match, backed the Hornets enthusiastically at all games at home and away.

This spirited support of the team was accomplished only by the untiring efforts of the members and their sponsor, Mrs. Sue Roush.

The officers are: Gloria Call, president; Diann Kramer, vice-president; Ellen Steenerson, secretary; and Pam Harbour, business manager.

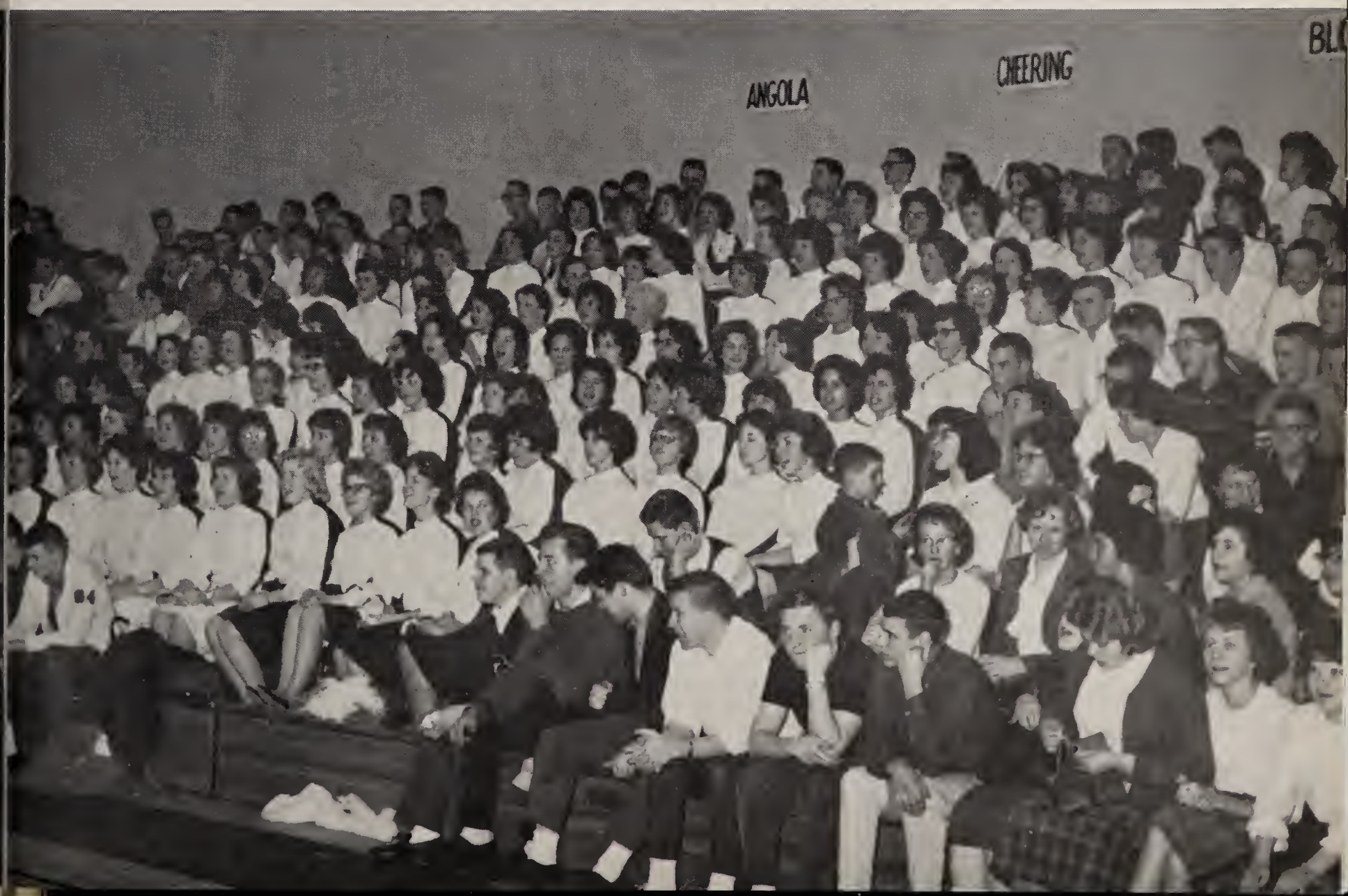

FIRST ROW: Mr. Avery, Dane Tubergen, Dave Blough, Marshall Mitzman, Dave Hanselman, Al Christy, Paulette Mellby, Shirley Crone, Sally Mains, Toni Roberts, Cheri Greenwood, Louise Patenge, Mr. Condon.
SECOND ROW: Dave Eff, Glenn Jacob, Karen Kramer, Diann Kramer, Sue Crone, Vivian Mitzman, Barb Ransburg, Janet Carrick, Gloria Call, Linda Carr, Sharon Loucks.
BOTTOM ROW: Kathie Nedele, Sally Boardman, Judy Reitenour.

National Thespian Society

The National Thespian Society is an honorary organization established for the promotion and advancement of dramatic art in secondary schools. Students who have earned the required number of points for their work in play production may become members.

The Thespian Society presented "Who Dunit?," "My Three Angels," and the three one-act plays this year.

The officers are: Paulette Mellby, president; Dave Blough, vice president; and Linda Carr, secretary-treasurer.

Mr. Condon, Mr. Avery, and Mr. Porter are the faculty advisers.

Angelic Dane in "Who Dunit?"

Officers Talk Things Over

Advisers In A Pleasant Mood

A Tense Moment

Who Dunit?

"Who Dunit?" was a three-act comedy presented on November 3 and 4.

The plot concerned a mystery writer, Alexander Arlington, who had been murdered. When Alexander reached heaven, he asked Archangel Michael to let him go back to earth and live the last day of his life so that he might find out the identity of his murderer. This day was relived, but Alexander did not learn the identity of his murdered until he again ascended into heaven.

The cast included: Alexander Arlington, Glenn Jacob; Archangel Michael, Dane Tubergen; Vivian O'Dell, Emily Preston; George Brewster, Dave Hanselman; Annie, Sally Rathburn; Flo, Sue Crone; Andrew Arlington, Dave Eff; Harry, the gardener, Al Christy; and Miss Jenkins, Judy Reitenour.

The play was under the direction of Mr. Condon and Mr. Avery, assisted by Mr. Porter. Paulette Mellby was the student director.

Celestial Beings

Members of Production Staff

Paulette Paints Scenery

Marie Louise's Plight
Is the Concern of All

The Directors

"My Three Angels"

"My Three Angels" was presented March 9 and 10.

The play takes place on Christmas Eve, 1910, in Cayenne, French Guiana. It concerns Felix and Emilie Ducotel, a French storekeeper and his wife, played by Dave Hanselman and Kathie Nedele, and the problems they have when Felix's cousin, Henri Trochard, played by Dave Eff, comes to make sure his investment in the store is safe.

The business is not thriving because of credit given to Mrs. Parole, portrayed by Barb Ransburg. Rick Cotner portrays Paul, Henri's nephew, who has strung along Marie Louise Ducotel, portrayed by Linda Van Aman, in the hope of marriage.

The three angels, Joseph, Jules, and Alfred, are actually convicts from Devil's Island who work for Mr. Ducotel at his store. They are portrayed by Glenn Jacob, Jim Brooks, and Dane Tubergen, respectively. The three criminals solve the Ducotel's problems by using their cell block talents, much to the chagrin of Henri, Paul, and Mme. Parole. Bob Baldwin played the Lieutenant.

A Scene from "The Happy Journey"

The Directors

One-Act Plays

The Thespian Society presented three one-act plays on January 19.

"The Happy Journey to Camden and Trenton" was a comedy in which the Kirby family made a trip to visit their daughter. The cast included: Ma Kirby, Sally Rathburn; Pa Kirby, Dave Blough; Caroline Kirby, Cynthia Cook; Arthur Kirby, Don Crone; Beulah, Sally Hoffman; and the Stage Manager, Steve Wild.

"The Twelve Pound Look" was a more serious play which concerned Harry Sims and a secretary hired by Mrs. Sims, Sir Harry's first wife. The cast included: Sir Harry Sims, Wally Liechty; Mrs. Sims, Shirley Crone; Kate, Kathy Clancy; and Tombes, Bob Baldwin.

"The Man in the Bowler Hat" concerned a man and his wife whose home was the scene of a chase to find the hiding place of a valuable ruby. The cast included: Man, Dave Hanselman; Wife, Dixie Page; Hero, Rick Cotner; Heroine, Linda French; Chief Villain, Jim Brooks; Bad Man, Marshall Mitzman; and The Man in the Bowler Hat, Craig Benson.

The student directors were Dave Eff, Judy Reitenour, and Barbara Ransburg.

Faculty advisers were Mr. Condon, Mr. Porter, and Mr. Avery.

Our Stage

The stage is empty now; nothing is left but the symbols of many enjoyable evenings. Props and musical instruments shadow the still stage and wait for a new year to begin. Plays, programs, debates, concerts, and the most memorable to seniors, the Senior Day Program take place here. It is dark now, but it will always be bright in our memories.

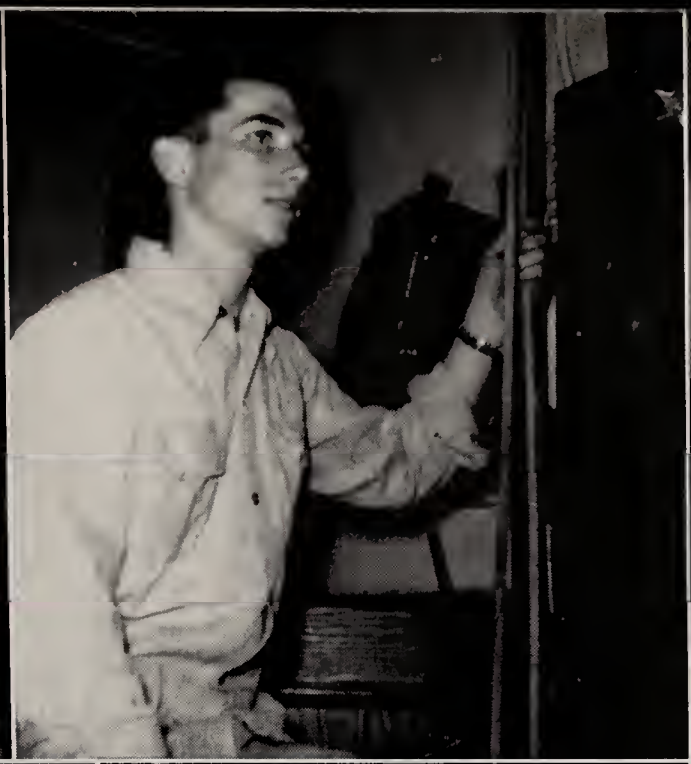

THESPIANS AT WORK BEHIND THE SCENES

FIRST ROW: It's not that bad, Dave; Lynn operates the curtains; Lots of props are needed—Roni Rae, Elaine and Randy.

SECOND ROW: Sally and Glenn prepare for opening night; Ricky, my how you've changed!; Phyllis and Carol make up another star.

THIRD ROW: Mark and Dave hard at work; Some avid listeners; (above) Jan and Vivian discuss halos; Anyone for tennis, Dave?

TOP ROW: John Baldwin, John Stock, Dane Tubergen, Glenn Jacob, Jack Strite, Eric Hall, Al Christy, Jim Lovejoy.

SECOND ROW: Lynn Maugherman, John Wilder, Jim DeLong, Tom Harman, Lynn Steiner, Marshall Mitzman, Barry Frisinger, Sam Holtzman.

THIRD ROW: Sally Rathburn, Tuiren Butler, Barb Ransburg, Ellen Steenerson, Shirley Crone, Judy Wiley, Pam Harbour, Jo Ann Duguid, Barb German.

FOURTH ROW: Ruth Shank, Kathie Nedele, Lou Ann Boyer, Linda French, Lana Hale, Mary Alice Cole, Beverly Dygert.

BOTTOM ROW: Sally Boardman, Kathy Fisher.

Choir

The Angola High School Choir has 67 members, chosen from the sophomore, junior, and senior classes.

Miss Siebold with a Background of Music

On December 17, the choir presented a fine concert entitled "A Musical Christmas Card." Both religious and popular cards were featured.

Again this Christmas, the halls echoed with seasonal harmony as the choir sang carols for the school.

An enthusiastic audience applauded "Barefoot" and "Oklahoma," two of the chorus's favorites, along with other selections at the combined choir and band concert on February 12 in the new gym.

A spring recital was thoroughly enjoyed by a capacity crowd.

Miss Barbara Bowles, our student music teacher, helped Miss Siebold make the seniors' memory of their choir days an everlasting one.

NEW FACILITIES

The students of the music department are very proud of their new equipment and facilities.

There are two large group rooms, three offices, six practice rooms, and adequate cabinet space for instruments, robes, and uniforms.

These new accommodations make practice more efficient, easier, and much more enjoyable.

TOP ROW: Ken Harris, Steve Southern, Tom Van Auken, George Shoup, Gene Shaw, Fred Bachert, John Taylor, John Glasgow, Dave Blough.
SECOND ROW: Dick Bryan, Steve Wild, Randy Beechy, Ross Butler, John Harpham, Darl Wilson, Jerry Hanselman.
THIRD ROW: Phyllis Everett, Emily Preston, Linda Lovejoy, Janice Stock, Diane Meredith, Colleen Anspaugh, Mary Houser, Dixie Page.
FOURTH ROW: Susan Nedele, Judy Horman, Gen Chadwick, Linda Poole, Susan Krantz, Colleen Knox.
BOTTOM ROW: Sharon Urbine, Pat Kaufman, Phyllis Gebhart.

Music Parents' Club

The Music Parents' Club is an organization of the parents of the students in all of the music groups.

This club contributes funds and time to help the music department. It sponsored an Awards Dinner in April to present music honors.

The officers are: President, Ronald Pufahl; vice-president, Ray Tubergen; secretary, Mrs. Clark Holtzman; treasurer, Mrs. Burton Page.

JUNIOR QUARTET

The members of the Junior Quartet, Steve Southern, John Taylor, Ken Harris, and Tex Bachert, have had their first year together.

The boys have sung at many concerts and social events throughout the year. They received a superior rating at both the district and at the state vocal and ensemble contest.

Two of their song favorites have been "Jamaican Farewell" and "Poor Man Lazarus."

Singing "Poor Man Lazarus"

FIRST VIOLIN: Nadina Rensch, Sandy Hawthorne, Janet Gould, Gen Chadwick, Kathie Krantz, Gail Franklin, Marilyn McBride. SECOND VIOLIN: Ann Hartman, Loren Bernhardt, Stephanie Slanina, Kathy Chadwick, Kathy Clancy, Pat Kaufman, Pat Clancy. VIOLA: Gloria Call, Mary Jane Gecowets, Carol Nichols. BASS: Janet Carrick, Sharon Loucks, Carolyn Mann. CELLO: Sally Boardman, Roni Rae Pufahl, Nancy Carrick. CLARINET: Tom Harman. Judy Horman, Judy Rose. OBOE: Andrea Mortorff. CORNET: Randy Beechy, Barry Frisinger, Lynn Steiner. FLUTE: Nan Smith, Ann Gebhart, Barbara Hanselman, Vicki Willis, Linda Van Aman. SAXOPHONE: Janice Parks. BARITONE: Michelle Hall. TROMBONE: Glenn Jacob, Sam Steiner, Mary Ann Jensen. FRENCH HORN: John Glasgow, Becky Gramling. BASSOON: Sue Krantz. PERCUSSION: Kathie Kolb. CONDUCTOR: Mr. Godlevski.

Orchestra

The orchestra is one of the important music organizations of Angola High School. Its members have provided the music before the first curtain and between acts at all of the Thespian plays this year. This group has also played for the Tri-State College baccalaureate service and for the high school commencement this spring.

Three orchestra members—Janet Carrick, Roni Rae Pufahl, and Nadina Rensch—were chosen to play in a selected northern Indiana string orchestra at the annual String Festival at Manchester College on March 17.

The orchestra presented an enjoyable concert on April 6.

Donald Godlevski is the director of this organization.

The orchestra was a first place winner in the state contest this year.

Junior Sextet

Singing
"Jingle Bells"

Senior Trio

The Senior Trio—John Stock, Glenn Jacob, and Jack Strite—has been very active in the three years of its existence.

The group has competed at the district contests and has received a superior rating each time. These ratings entitled it to enter the state contests. Here the trio won excellent ratings each time. Their selection this year was "Danse my Comrades."

Other favorites of the boys are "Ruby Red," "The Gypsy Rover," and "Yellow Bird."

Junior Sextet

The Junior Sextet—Janice Stock, Linda French, Sally Rathburn, Shirley Crone, Dixie Page, and Pam Harbour—has been singing for two years.

The girls have sung at many local programs and have participated in the Angola High School Choir concerts. This year they received a superior rating at both the district and the state solo and ensemble contests held at Fort Wayne and Indianapolis, respectively. The girls' selection was "Jingle Bells."

Senior Trio

FLUTE: Tuiren Butler, Ann Gebhart, Dixie Page, Nan Smith, Linda Van Aman, Vickie Willis, Barb Hanselman, Sue King, Janet McCutchan. OBOE: Andrea Mortorff. CLARINET: Sharon Buse, Joyce Call, Katie Carney, Linda Carr, Lynn Christen, Claudia Davis, Susan Griem, Pam Harbour, Tom Harman, Judy Horman, Annette Myers, Carol Nichols, Judy Rose, Laurel Shirley, Debbie Spangle, Judy Stevens, Tom Van Auken, Sue Waite, Charles Honess. ALTO CLARINET: Linda French, Gloria Sapp. BASS CLARINET: Sally Hoffman, Jan Stevens. ALTO SAXOPHONE: Jim Garner, Barb German, Carolyn Mann, Kaye Mendenhall, Janice Parks. TENOR SAXOPHONE: Kristene Green, Ellen Steenerson. BARITONE SAXOPHONE: Carol Cole, Susan Nedele. BASSOON: Susan Krantz. FRENCH HORN: John Glasgow, Becky Gramling, Marshall Mitzman, Chuck Moore, Pam Van Meter. CORNETS: Fred Beck, Randy Beechy, John Cather, Larry Morley, Sally Rathburn, Gene Shaw, George Shoup. TROMBONE: Sharon Gibbeny, Glenn Jacob, Mary Ann Jensen. Kermit Mann, Nadina Rensch, Sam Steiner, John Taylor. BARITONE: Michelle Hall, Mike Meyer, Don Palmer, Dane Tubergen, Fred Bachert. TUBA: Max Converse, Dale Linnemeier, Dewey Powers, Lynn Steiner, Dave Hanselman. STRING BASS: Jan Carrick. PERCUSSION: Mary Alice Cole, Leroy Crooks, Rex Cox, Barb Horman, Larry Putt, Don Wyatt.

Concert Band

The Angola High School Concert Band, directed by Mr. Nichols, has eighty members selected from the four upper classes. Tryouts were held in September to determine the members' places.

Two very enjoyable concerts were given during the year, on December 1 and March 23. On February 13 the band presented a concert with the High School Choir, the first music program given in the new gymnasium. The group also played for the Tri-State College commencement in June.

This year the band advanced from Class BB to Class B, a rating for schools with enrollments between five hundred and seven hundred fifty.

Individual members and groups were very successful at the N.I.S.B.O.V.A. and state solo and ensemble contests. Many took top honors.

The Concert Band received second place in the state contest at New Haven this year.

The members of the Concert Band are grateful to Mr. Nichols for his deep interest and friendly helpfulness.

Pep Band

The Pep Band has boosted everyone's spirits at all of the home games and many of the pep sessions. Mr. Nichols is the director.

It may be small, but it makes the gym reverberate when it blasts out the Twist, wails the Blues, or respectfully plays the A.H.S. school song.

Pep Band at a Basketball Game

ALL-STATE BAND HONORS

Two of our band members were chosen to play in the Indiana High School All-State Band this year. The group is a band made up of about 100 select band members of all the schools in Indiana. It is a very high honor to be a member of this band and we are very proud of Barry Frisinger and Tom Harman.

WOODWIND TRIO

The woodwind trio—Ann Gebhart, Andrea Mortorff, and Jan Stevens—did excellent work. They were conscientious about rehearsals and accomplished much. They won a superior rating in the district contest and an excellent in the state.

Senior Band Members

FLUTE: Barb Hanselman, Janet McCutchan, Sue King, Lindy Mick, Kathy Chadwick, Penny Mick, Ginny Poole, Ann Hartman, Laurel Laurent. CLARINET: Lynn Haynes, Kathryn Parsell, Pat Milhollin, Mary Lou Sprinkle, Peggy Sutton, Diane Petre, Linda Nichols, Becky Adams, Starr Sedler, Jane Williamson, Nancy James, Nancy Light, Waneice Demorest, Linda Camp, Ruth Ann Green. CORNETS: Bob Kauffman, Dave Goodwin, Stefani Slanina, Charles Hedglin, Steve Strock. Chuck Nedele, Dennis Maugherman, Jim Deller, Roger Call, Steve Terry, Jeff Plank, Greg Goodhew. SAXOPHONES: Marilyn McBride, Bruce Nelson, Diane Ralston, Patty Hosack, Brenda Goudy. FRENCH HORN: Penny Sarpa, Roni Rae Pufahl, Richard Lee, Larry Lehman. BASSOON: Gail Franklin. TUBA: Phil Myers. TROMBONES: Doug Smith, Jimmy Thompson, Phil Bernhardt, Steve Mathis, Nancy Wilder. OBOE: Gayle Greenamyer. PERCUSSION: Bill Munn, Jon Nedele, Keith Kolb, Dave Yarian, Kathy Kolb, Carl Ransburg, Steve Woodworth. BARITONE: Greg Mason, Mitchel Christy, Danny Bakstad, Mark Allion.

Varsity Band

The varsity band, under the direction of Mr. Nichols, has done a fine job during its second year. It has played at all of the concerts and has been well received by the audiences.

The band is composed of high school and eighth grade musicians.

The Varsity Band received second place in the state contest this year.

Majorettes

The majorettes gave color to the Marching Band this year by their flashy twirling at the home football games and their high stepping in the parades.

Katie Carney is completing her third year as drum major of the Marching Band; Linda Kiess serves as the head twirler; the other twirlers are: Linda Van Aman, Pam Van Meter, Sharon Schnetzler, Alice Smith, and Kristene Green.

Majorettes Lead the Marching Band

Marching at the Auburn Fair

Marching Band at Campus Day

Marching Band

The High School Marching 100 (plus 6) presented sparkling half-time shows at all the home football games. The band proudly stepped off its 8 by 5 down the field in the new black and gold uniforms.

At the Auburn Street Fair contest the group placed a close second and marched off with the first place trophy in the Tri-State Campus Day Parade.

This year's innovation was the Christmas Marching Show presented at the Elmhurst basketball game. The program was arranged and supervised by Miss Bowles, our student music teacher from Ball State Teachers College. Mr. Nichols directs the band.

Sparkling Majorettes

TOP ROW: Kristene Green, Alice Smith, Sharon Schnetzler, Linda Van Aman, Pam Van Meter.
FRONT ROW: Linda Kiess, Katie Carney.

45
40
35
ANGOLA
CHEERING

SPORTS

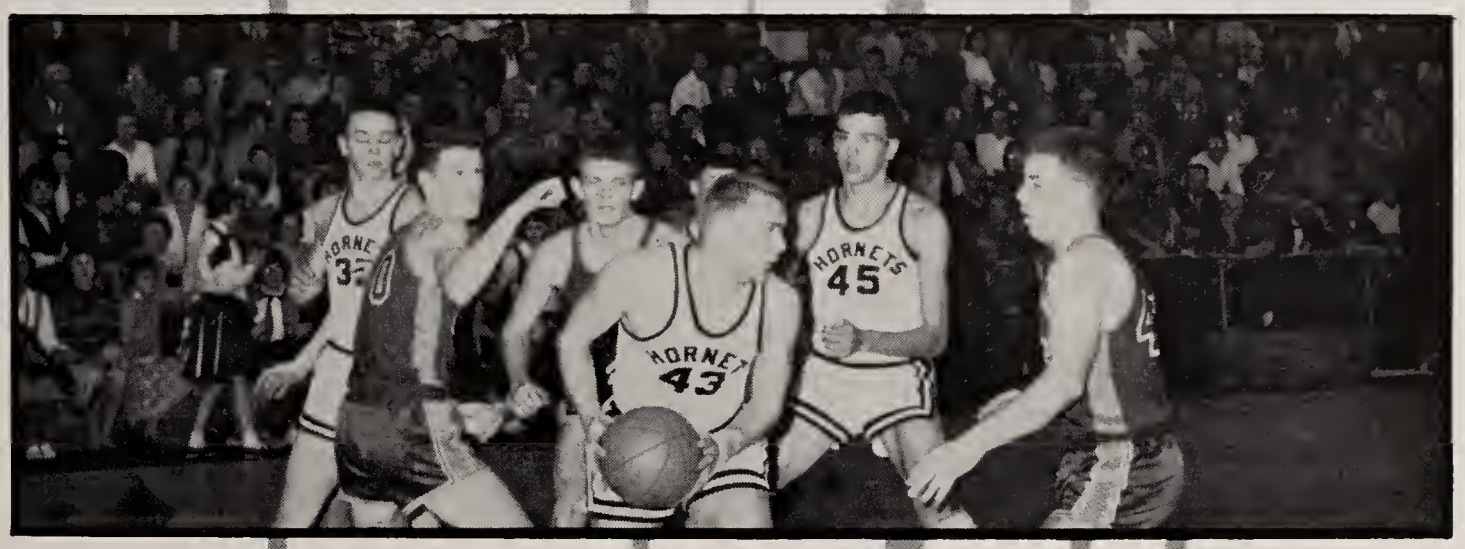

Mr. Barkdull Discusses the Season

Coaches

Chuck Dygert coached the baseball team through a memorable season.

John Hammel did a wonderful job as coach of the Varsity team this year, taking his second consecutive holiday tourney, and most important, his boys taking the Sectional and playing in the finals of the Regional. He was also line coach of the varsity football team.

Bob Johnson was the head coach of our excellent football team. He was Bee team coach for basketball and led his team through a record season.

Carroll Nesbitt coached our track team and junior high football.

Harry Kelley served as coach of B-team football, junior high basketball, and track.

Leroy Cable was the freshman coach and he is to be commended for his fine job.

A. B. Barkdull, athletic director, was responsible for handling the whole athletic program.

Russell Brayton was our golf coach.

Charles Avery was the coach of a newly organized sport in A.H.S., wrestling.

Mr. Sapp's untiring efforts helped make the junior high football program the success that it was.

The athletic achievements we attained this year could not have been possible without our outstanding coaching staff.

MANAGERS

Steve Southern, Dave Boomershine, and Sam Holtzman were our faithful and loyal basketball managers this year.

John Glasgow, Ray Johnson, and Steve Wild were the football managers.

The work these boys do is not often realized and they are to be commended for doing a fine job.

Steve and Dave Talk It Over

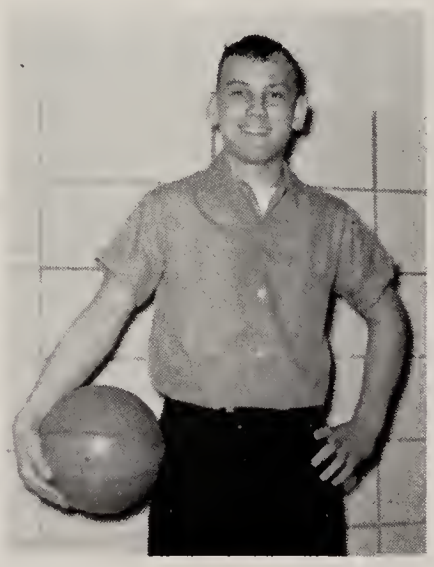

Sam Has the Ball

VARSITY—TOP ROW: Coach John Hammel, Mike Sapp, Gary Page, Gary Knox, Tex Bachert, Ken Robinson, Eric Hall.

FRONT ROW: Dick Waters, Jim Lovejoy, Rick Cotner, Ross Butler, Don Palmer, Jerry Boyer.

Varsity Roundup

The Angola Hornets, consisting of four seniors and eight juniors, opened the season with a 45-41 victory over Columbia City. This was the first varsity basketball game played in our new gym. The next night Angola dropped a close game to the Cadets of Concordia, 50-48.

The Hornets traveled to Butler and won the contest 60-55 in an exciting overtime. December 2, Churubusco visited Angola and they fell to the Hornets 61-43. A tall Bluffton team invaded the Angola gym and handed the Hornets their second defeat of the year, 79-63. The following night the Hornets lost their third and final game of the year; Berne upended the Angola squad 69-49.

The high-flying Elmhurst Trojans was the team Angola defeated to start a long winning streak. The Elmhurst boys were beaten 61-56. The Hornets then journeyed to New Haven and beat the Bulldogs 60-50.

The Holiday Tournament was held at Angola and proved to be very exciting. The host Hornet team defeated LaGrange in a lopsided afternoon contest 66-52. In the evening game the Hornets stunned a rugged Waterloo team 64-44 to capture the tournament two years in succession.

Mr. Hammel's Hornets started the second half of the season by defeating Auburn 62-56 on the Auburn floor. The following evening Waterloo once again was stopped in a low scoring contest 33-31.

A good Garrett team visited Angola and could not break the Hornets' win streak. They were sent back with a 65-59 loss. January 20, the Hornets traveled to Ligonier and upset a very tall team 65-55. Decatur was at Angola's mercy, and another foe was beaten 56-45.

The Angola club traveled to a Fort Wayne school, Bishop Luers, and defeated them in a high scoring event 83-73. LaGrange again tried to crack Angola's winning streak but was defeated 48-37. Kendallville was host to the Hornets and was beaten 52-44. This victory gave Angola a share of the N.E.I.C. crown. Angola traveled to Howe Military the next night and scored many points in defeating Howe 98-46. The Hornets finished their fine season by downing Avilla 75-43.

For the first year in the new gymnasium Angola amassed a record of 17-3 in the regular season and were champions of the conference.

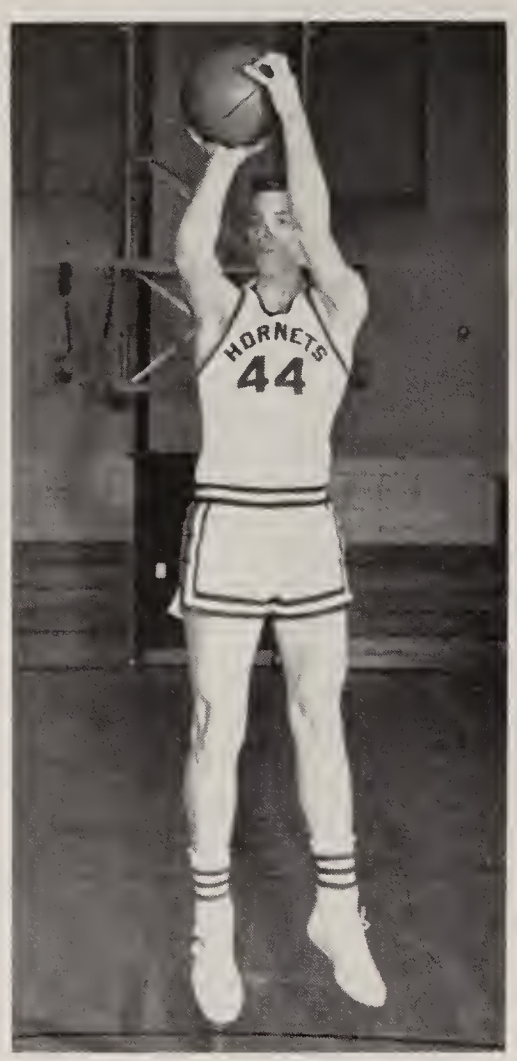

MIKE SAPP
Guard

JIM LOVEJOY
Guard

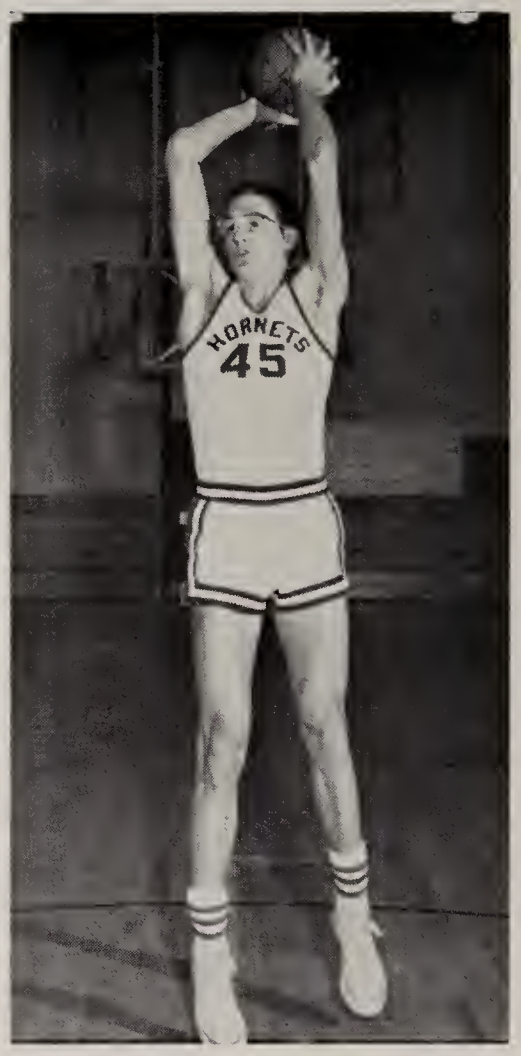

GARY KNOX
Center

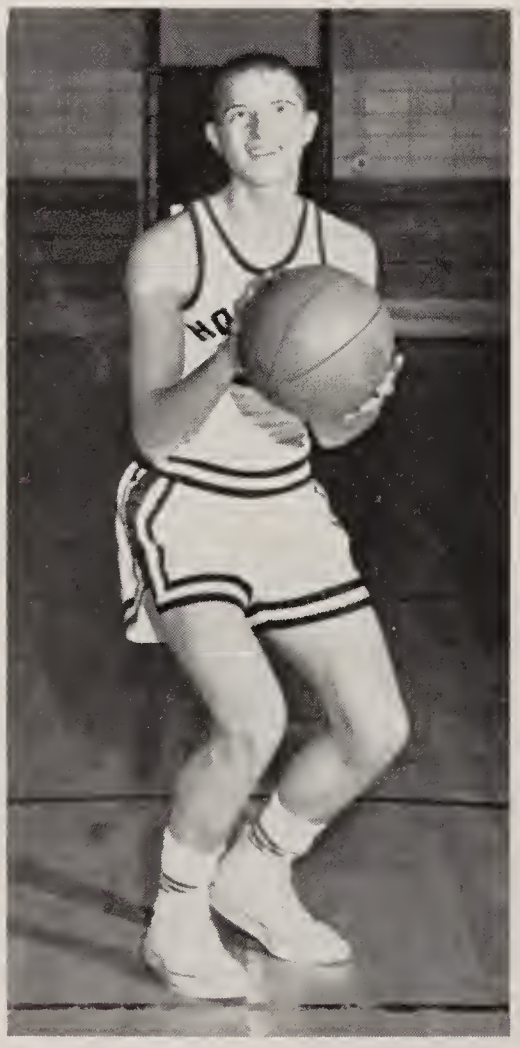

DICK WATERS
Guard

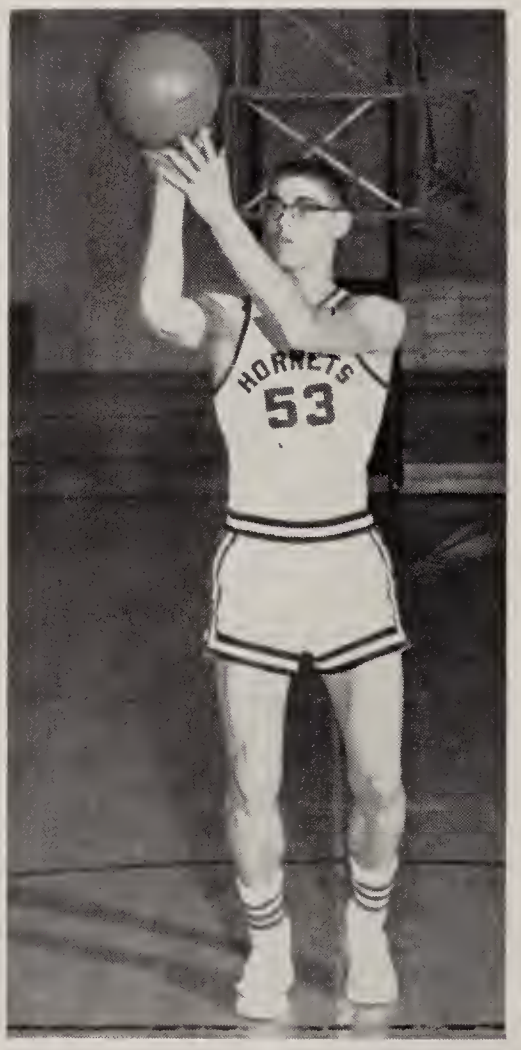

JERRY BOYER
Forward

DON PALMER
Forward

KENNY ROBINSON
Forward

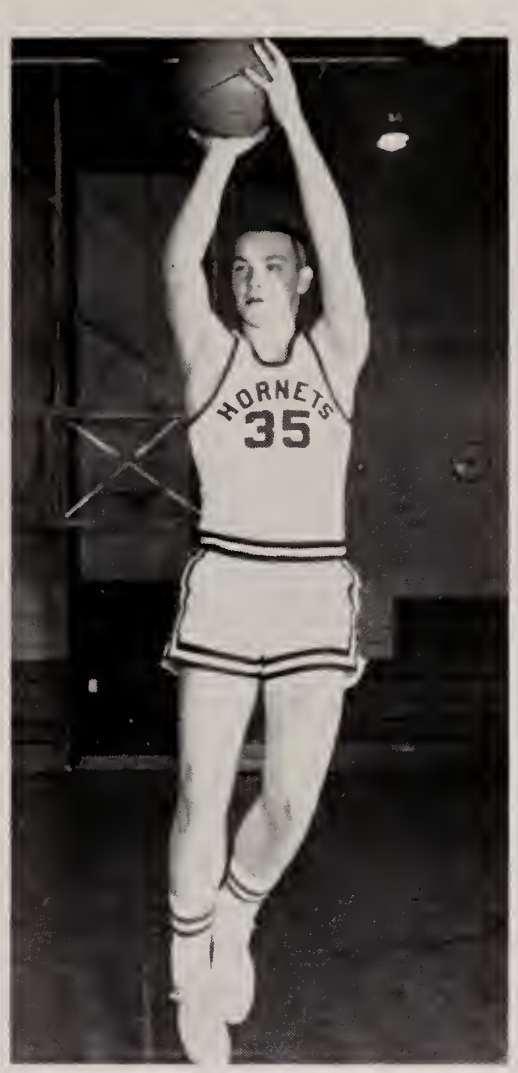

GARY PAGE
Forward

ERIC HALL
Forward

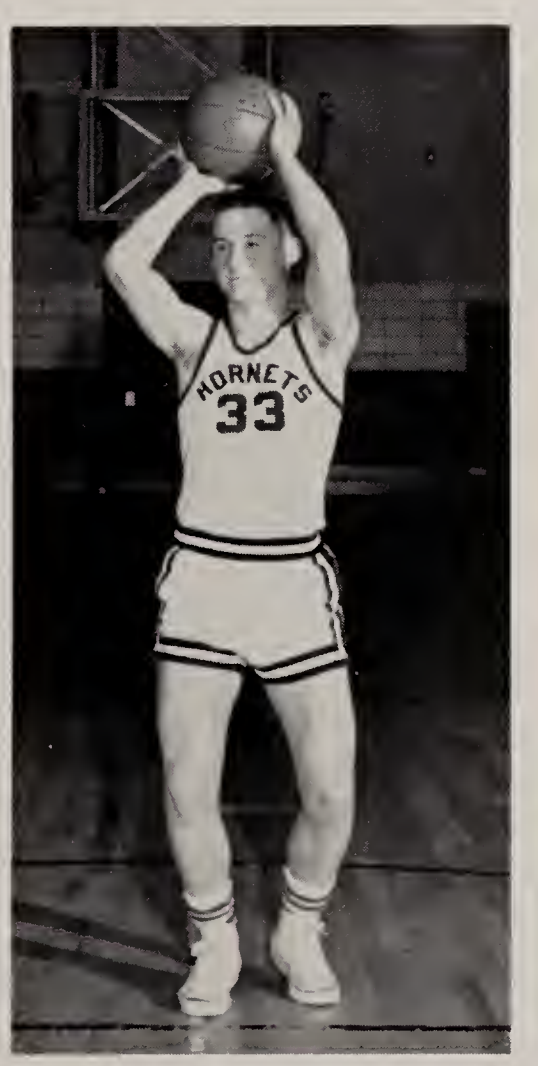

RICK COTNER
Guard

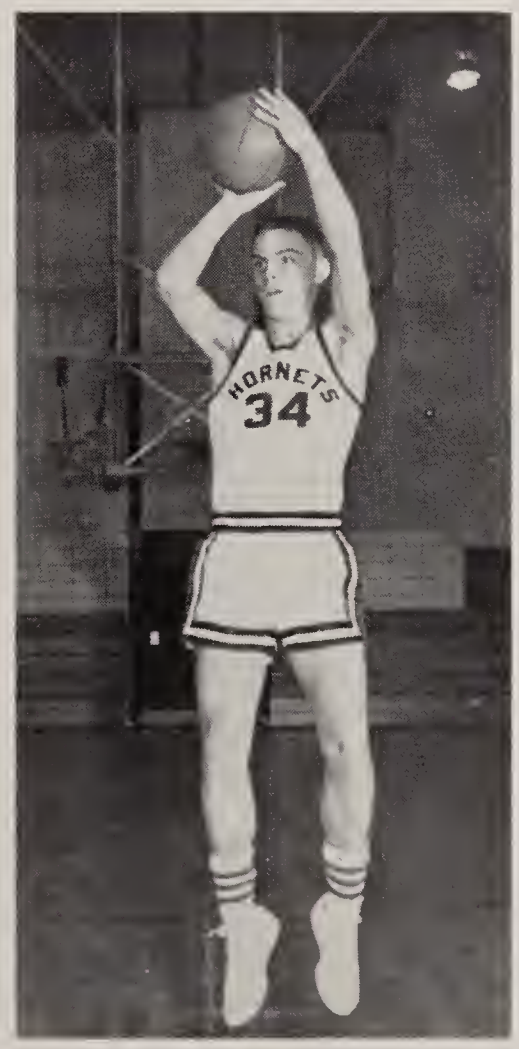

ROSS BUTLER
Guard

FRED BACHERT
Forward

Tourney Scenes

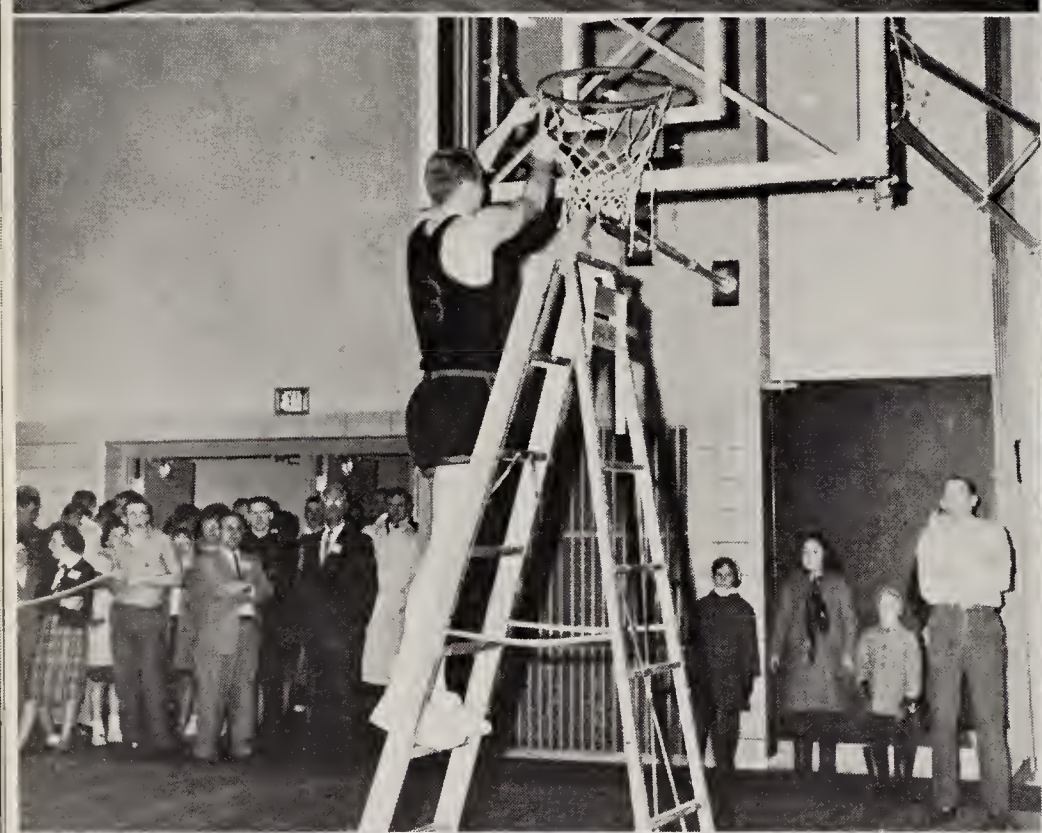

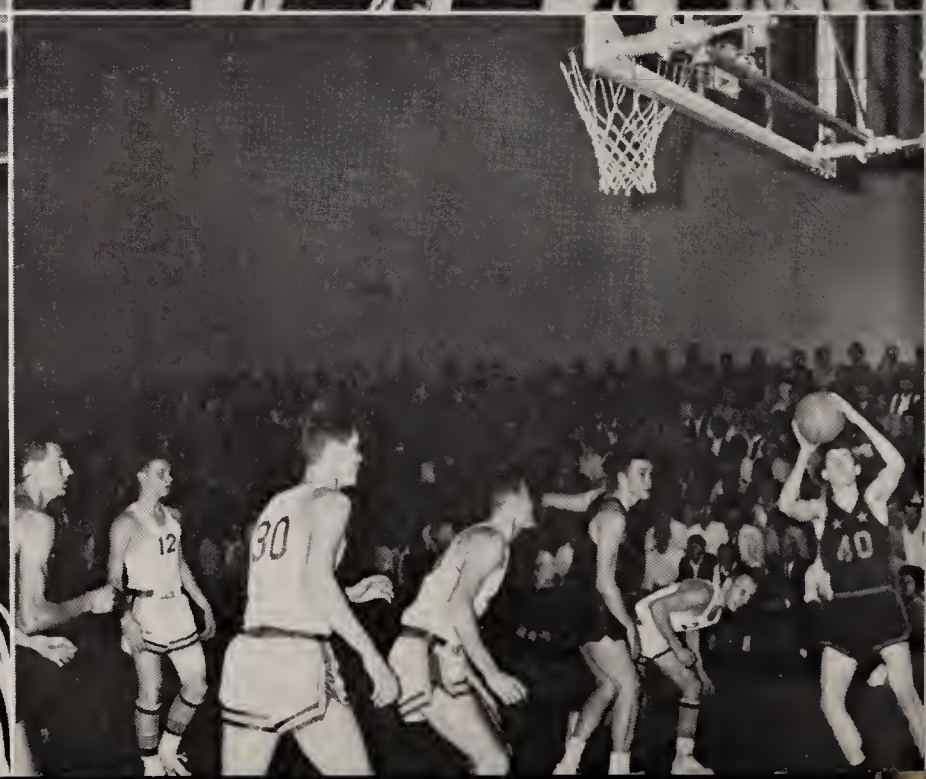

1962 Sectional and Regional

Angola finished its winning season by capturing the Sectional. Entering the Sectional against home team Churubusco with a fourteen game win streak, the Hornets upended the Eagles 72-63. The following evening Angola edged Auburn in a real barnburner, 57-56. Saturday afternoon the Hornets, playing in their own gym bounced Ashley out of tournament play with a 70-43 drubbing. In the championship game the mighty Hornets outlasted the Butler Windmills, 63-57.

On the following Saturday Angola invaded the Coliseum at Fort Wayne for the Regional and pulled a thrilling upset. The Hornets regained their prestige, after being beaten by Berne 20 points earlier in the season. They squeaked out an overtime victory 57-56. In the evening game, the Central Tigers proved to be the better team and Angola bowed out 59-45. This loss snapped a nineteen game win skein and finished the Hornets' season with a 22-4 record.

INDIVIDUAL RECORDS

Player	FG	FT	Rebounds	TP	Shooting Pct.
Gary Knox	77	26	375	170	.385
Gary Page	123	114	239	360	.442
Jim Lovejoy	102	47	126	251	.425
Kenny Robinson	145	38	141	328	.426
Mike Sapp	105	77	150	288	.379
Ross Butler	18	22	27	58	.340
Fred Bachert	11	17	41	39	.333
Eric Hall	5	6	10	16	.278
Don Palmer	7	12	41	26	.226
Rick Cotner	2	0	9	4	.154
Dick Waters	3	1	6	7	.270
Jerry Boyer	5	10	18	20	.454

At the Sectional

All Eyes on Mike Sapp

In the Dressing Room

The behind-the-scenes discussions hold fond memories for the basketball players. Here Mr. Hammel and the Hornets are having an informal meeting that has a special significance for them. Such times were pleasureable for everyone concerned.

High Jumping Pays Off

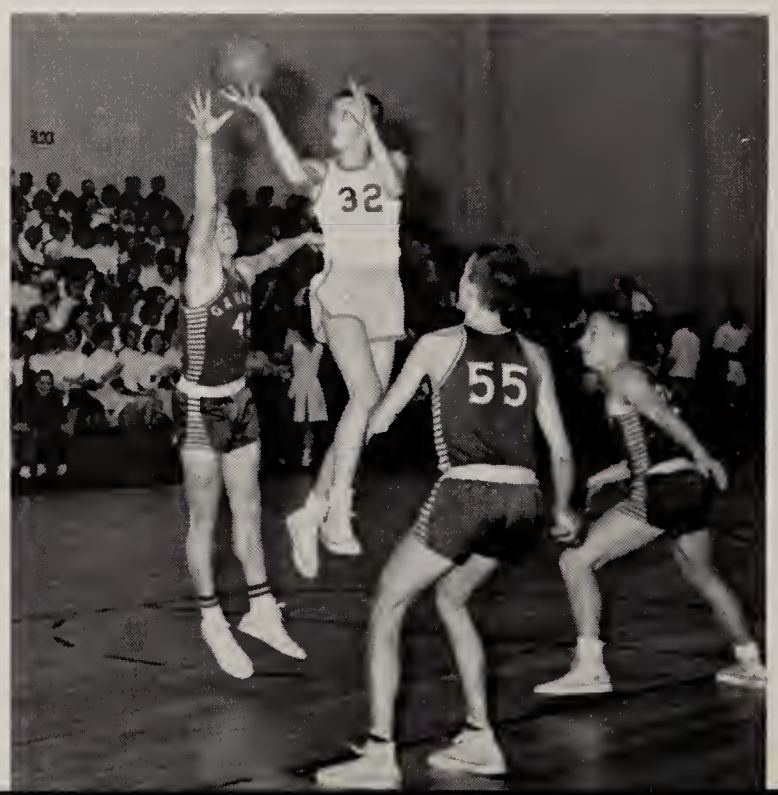

Cheerleaders

We should like to present our varsity cheerleaders—Kathie Nedele, Janice Stock, Tuiren Butler—and our B-team cheerleaders—Dixie Page and Linda French. They have helped to promote our athletic program by keeping the school spirit high during every football and basketball game. We thank our faithful cheerleaders for a job well done!

Pep Club
at Sectional

ANGELA
CHEERING
BLOCK
53
55
54

44
55
40
45

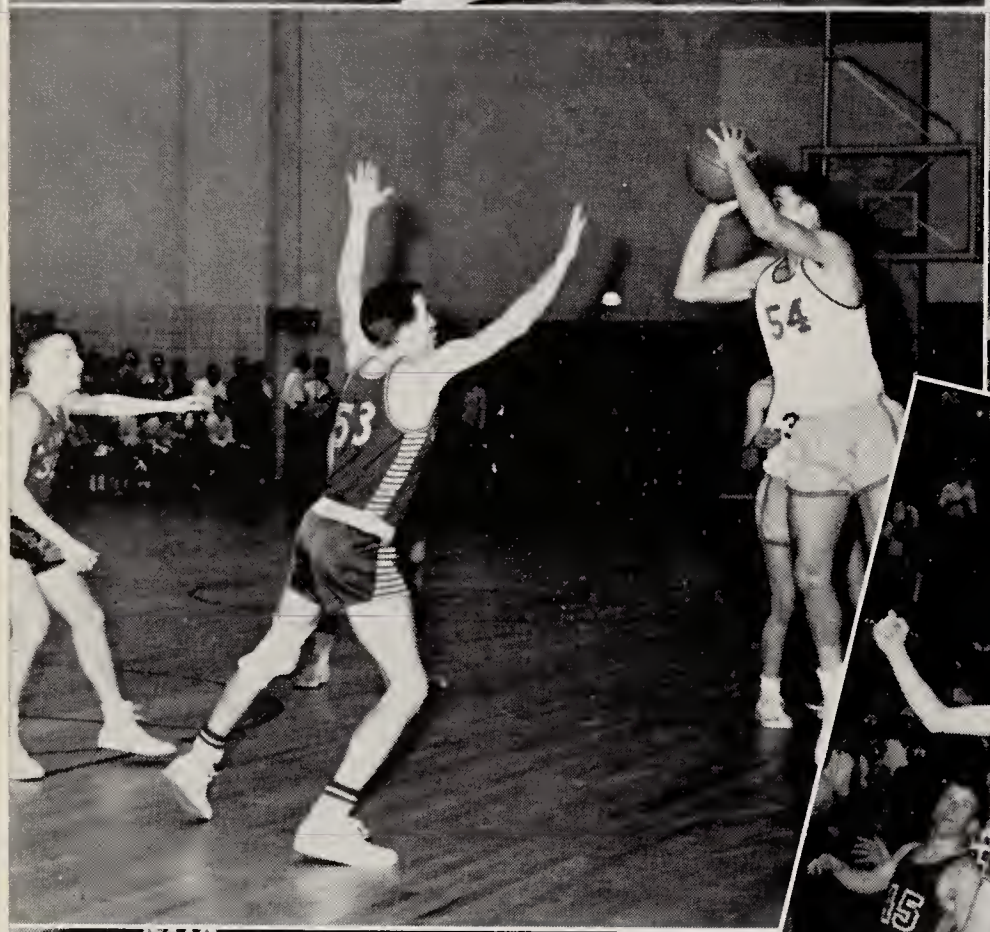
54
53

ANGELA
CHEERING
BLOCK
35
40
53

30
45

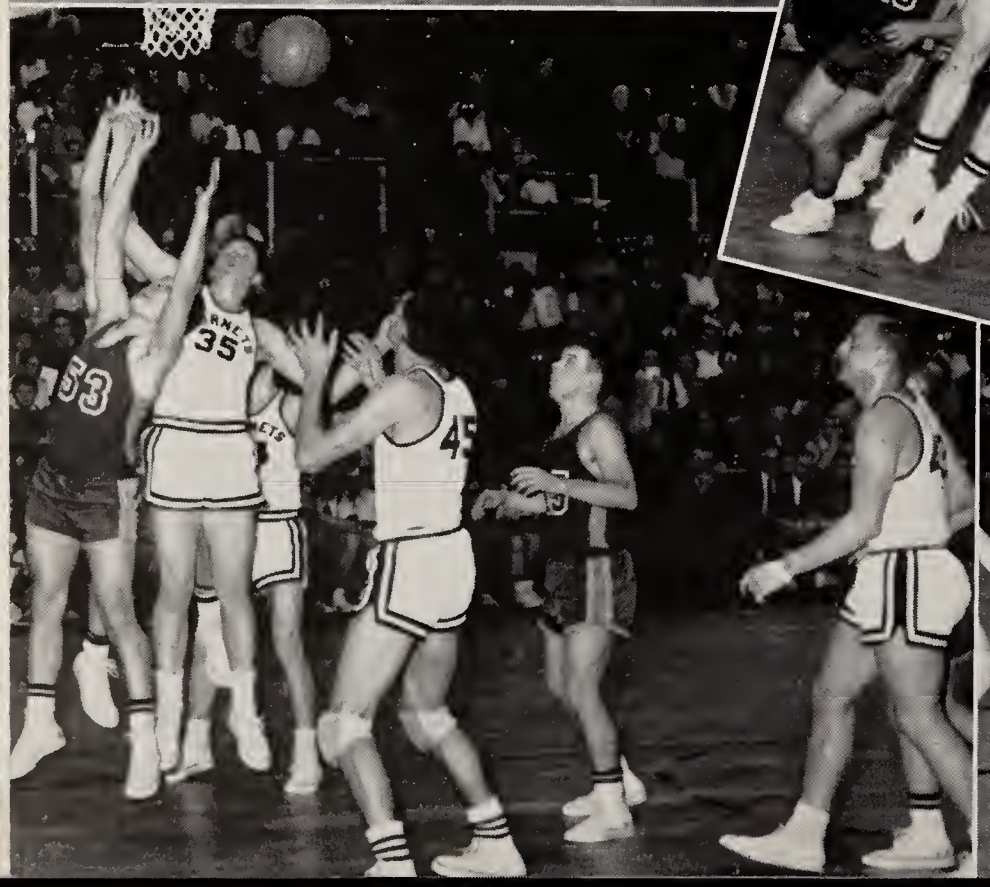
53
35
45

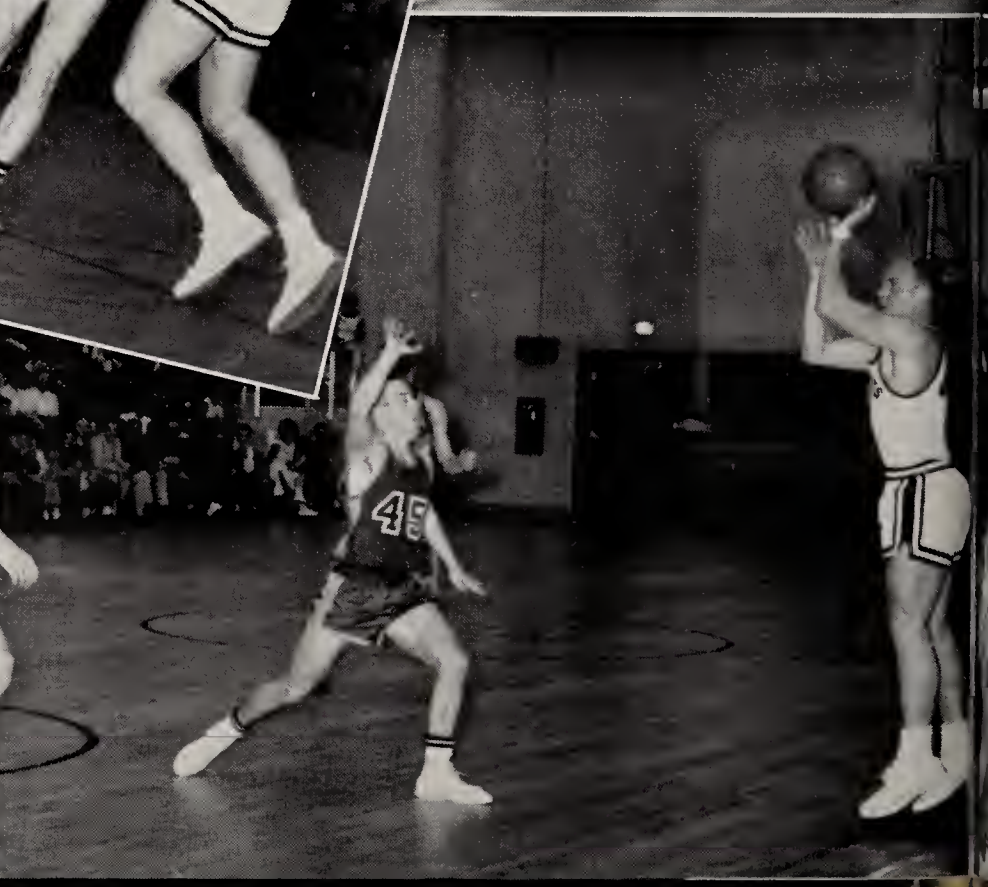
45

54
45
54
43

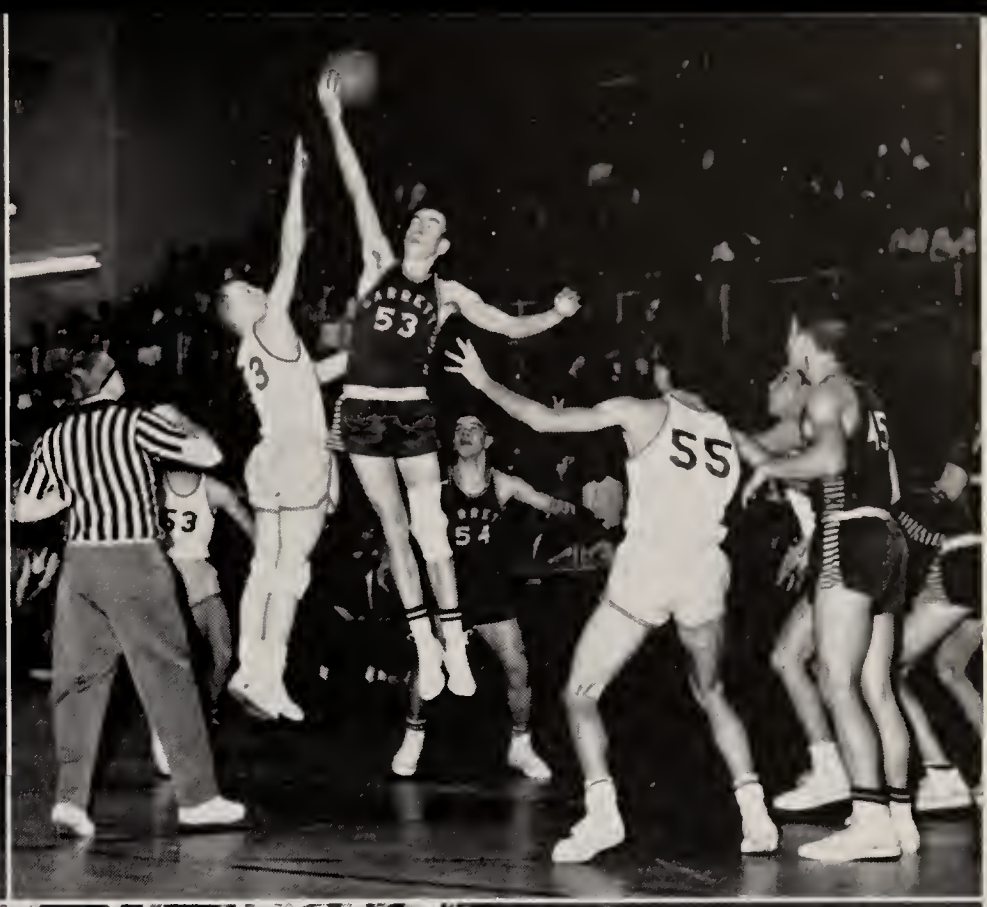
53
55

HORNETS
40
HORNETS
35

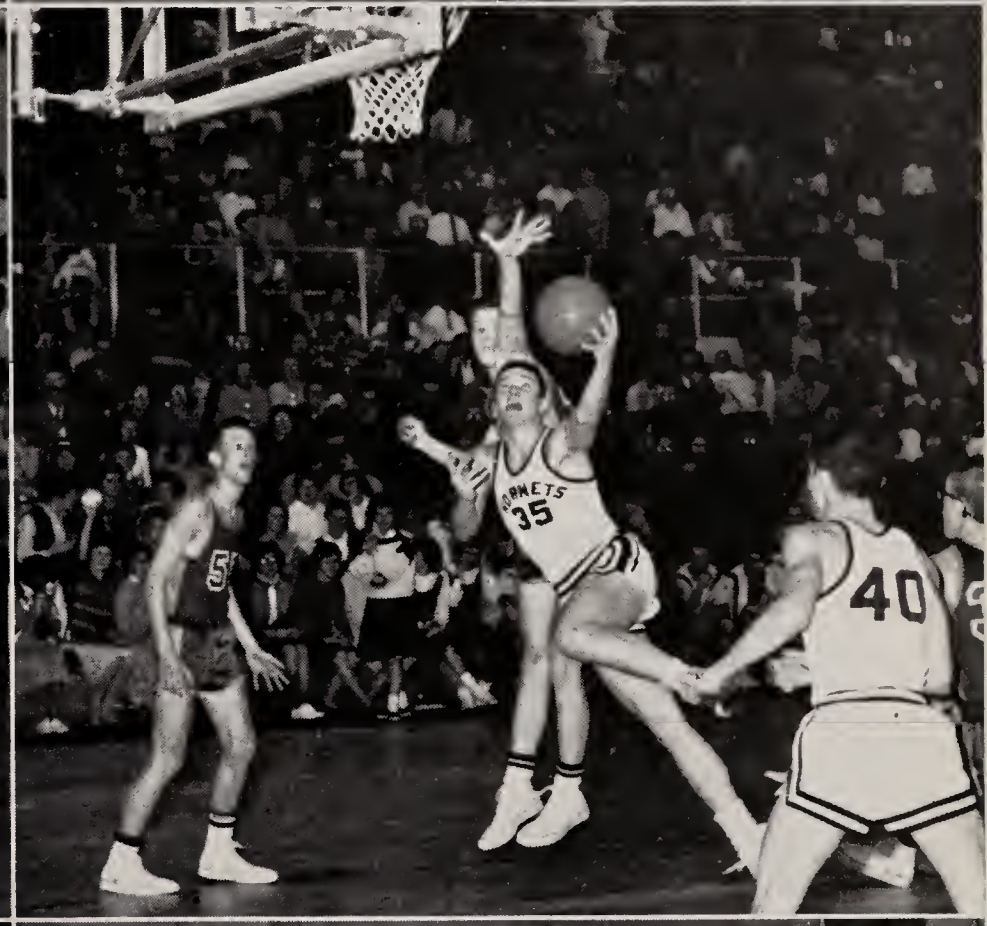
HORNETS
35
40

55
40
35

53
35

BEE TEAM—TOP ROW: Dave Hanselman, Larry Clark, Curt Rausch, Steve Linnemeier, Glenn Barlett, George Shoup, John Flegal.
FRONT ROW: Coach Bob Johnson, Tim Reese, Ed Johnson, Tom Cochran, Lynn Maugherman, Jack Deller.

Review of Bees' Season

Coach Bob Johnson had another great year with his Bee team. They lost only 2 games while winning 18.

They defeated Columbia City in the first game ever to be played in the new gym, 37-34. The next night they lost to Concordia, 41-37. This was the first of the two losses of the season.

Then the Bees traveled to Butler, and beat them 48 to 32. Churubusco was downed next in a really close game, 45-43. Then Bluffton fell to the tune of 44-38. The Bees really stunned Berne, beating them 46-29. Elmhurst lost by almost the same score, 47-29. Angola scored 59 points in the next game to defeat New Haven, 59-45.

In the Bee team tourney, the Bees won all the marbles in front of the home fans. They bested Kendallville in the afternoon game 46-38, and then stung Garrett in the final, 34-31.

Auburn was the next victim, losing 45-42. Waterloo fell next, losing 46-33. Garrett avenged their tourney defeat by winning 44-32. This ended a 10 game winning streak.

Ligonier was defeated 46-33, and Decatur fell next, 38-27. Angola won the next two fairly easily. They defeated Bishop Lures 44-35, and LaGrange, 50-35.

Kendallville was beaten 42-40 in one of the Bees' best games. Howe Military suffered a loss the next night in a low-scoring contest, 24-14. In the last game, the Bees defeated Avilla 33-25.

1961 Second Team Tourney Trophy

BACK ROW: Jim McClish, Dennis Maugherman, Steve Cable, Mike Meyer, Dewey Powers, Keith Kolb, Melvin Babcock, Coach Cable.

MIDDLE ROW: Bill Doctor, Keith Wyatt, Larry Book, Chuck Nedele, Dave Yarian, Rod Siders, Gale Linnemeier.

FRONT ROW: Tim Deller, Bill Lipman, Larry Fast.

Freshman Team

FRESHMAN SCHEDULE, 1961-62

			A V
Nov. 20	Albion	Here	24-30
Nov. 27	Kendallville	There	25-20
Dec. 4	Garrett	There	22-33
Dec. 11	Butler	Here	35-34
Dec. 14	Auburn	There	34-35
Dec. 18	Avilla	Here	22-25
Dec. 21	Avilla	There	30-22
Jan. 8	Columbia City	Here	38-51
Jan. 15	Butler	There	34-18
Jan. 23	Auburn	Here	35-37
Jan. 29	Kendallville	Here	33-34
Feb. 5	LaGrange	There	34-52
Feb. 12	Albion	There	37-36
Feb. 19	Garrett	Here	42-36

Action on the Floor

Varsity Football

The Hornets posted a 4-2-2 record, not including the Jamboree, for the 1961 season. Although there were not many seniors on the team, the young and in experienced sophomores did a very fine job, and showed that they had a lot of desire and drive.

The Hornets had their first big test in the Jamboree. They defeated Auburn and Garrett 6-0, playing each team for one quarter.

In the first regulation game, which was played at home, the Hornets turned back Decatur 18-6.

The Hornets stayed on the winning track by rolling over Elmhurst, 33-0. This was the second NEIA Conference win.

In the third home game of the season, the Hornets battled the Auburn Red Devils to a 14-14 tie. This was probably one of the hardest games ever played on the Hendry Park Field.

Next the local lads traveled to New Haven, where they were turned back by a tough Bulldog team, 15-7.

The Hornets next played Howe Military in a day game, which ended with the Hornets on top, 21-7.

The next week Bluffton invaded Angola, but they were turned back, 34-0. This was the largest number of points ever scored by an Angola football team.

Garrett was the next foe for Angola. The Hornets battled their NEIA Conference foes to a 12-12 tie.

In the final game of the season the mighty Hornets were turned back 6-7 by Kendallville.

Gary Page and Bill Daily were chosen for the NEIA Conference first team. Gary Page was named to the all-conference backfield, while Bill Daily was named to the all-conference line.

TOP ROW: John Glasgow, student manager; Ron Cook, Curt Rausch, Larry Putt, Glenn Barlett, Larry Clark, Fred Buck, Gary Page, John Baldwin, Ken Robinson, Bill Daily, Ray Johnson, student manager.

SECOND ROW: Fred Bachert, Mike Sapp, Steve Southern, Don Palmer, Dave Hanselman, Gene Shaw, Jerry Boyer, John Flegal, Bob Book, Tom Cochran.

FRONT ROW: Jim Lovejoy, Lynn Maugherman, Dick Marino, Chuck Moore, Dave Tyler, Jerry Walcutt, Dave Boomershine, Rick Cotner, Leroy Crooks, Wally Liechty.

OUR COACHES

They start with Big Chief Kelly;
Mr. Cable takes the call;
Mr. Hammel leads to victory 'cause he's always on the ball.
Mr. Sapp and Mr. Ryan are a workin' up steam,
Getting exercises ready for Johnson's football team.
They're a runnin' and a jumpin' for Nesbitt now;
Porter keeps the tape and
And Avery shows him how.
Mr. Dygert's in there pitchin';
Mr. Brayton's got the drive;
Mr. Barkdull's got the gumption to keep the team alive.
We think our coaches are the best,
They're sure ahead of all the rest.
Let's really show we think they're grand,
By giving them a great big hand!

TOP ROW: Carroll Nesbitt, Harry Kelley, Bob Johnson.

FRONT ROW: John Hammel, Louis Sapp, Leroy Cable.

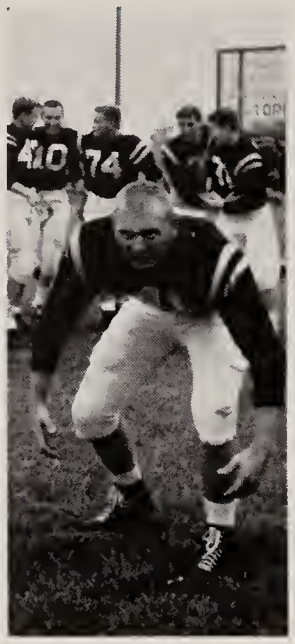

Kenny Robinson

Gary Page

Gene R. Shaw

Dave Tyler

Bill Bailey

Ron Cook

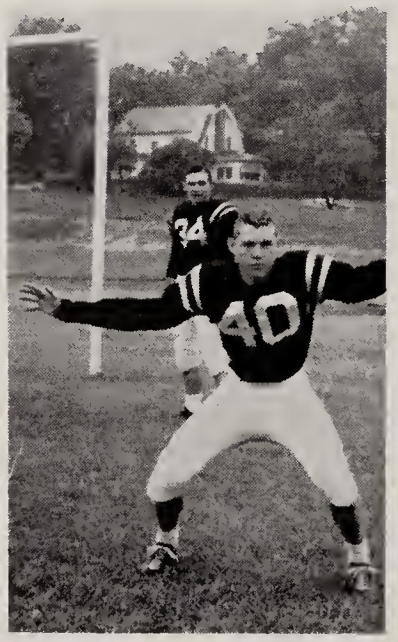

Jim Lovejoy

SENIOR FOOTBALL POSITIONS

Kenny Robinson
Halfback

Bill Dailey
Center

Jim Lovejoy
Halfback

Ron Cook
Tackle

Gene Shaw
Guard

Dave Tyler
End

Gary Page
Quarterback

Scenes at the
Auburn Game

VARSITY BACKFIELD

BACK ROW: Jerry Boyer, Don Palmer, Kenny Robinson, Gary Page, John Baldwin.

MIDDLE ROW: Jim Lovejoy, Mike Sapp, John Flegal, Lynn Maugherman, Ed Johnson.

FRONT ROW: Jerry Walcutt, Leroy Crooks, Rick Cotner, Jack Deller.

VARSITY LINE

BACK ROW: Curt Rausch, Glenn Barlett, Gene Shaw, Tom Cochran, Ron Cook, Bill Dailey, Larry Clark, Larry Putt.

MIDDLE ROW: Dave Boomershine, Dick Marino, Chuck Moore, Fred Bachert, Steve Southern, Larry Book.

FRONT ROW: Bob Baldwin, Dave Tyler, George Shoup, Wallace Liechty, Dave Hanselman.

TOP ROW: Steve Wild, student manager: Bill Doctor, Dewey Powers, Charles Honess, Mike Meyer, Jim McClish, Steve Linnemeier.

SECOND ROW: Edwardo Jenkins, Bob Baldwin, Eaton Powers, Steve Cable, George Shoup, Jack Deller, Eric Nelson, Don Mott, Steve Beard, Don Mason.

THIRD ROW: Charles Hedglin, Phil Zabst, Mark Crain, Phil Herl, Ed Johnson, Paul Sparks, Phil Pristas, Keith Kolb, Tim Reese, Larry Book.

FRONT ROW: Dale Simedru, Doug Hilton, Dave Yarian, Mitch Christy, Chuck Nedele, Steve Strock, Jim Duguid, Tracy Stroh, Randy Meredith, John Wilder.

B-Team Season

The B-Team started their 1961 season by winning two games. They defeated Auburn on its home field, 7-0. The Bees walked over Howe Military, 52-19.

Kendallville pulled out a squeaker over Angola and won, 13-6.

Angola got back on the winning trail by defeating their arch rival, Auburn, 14-6.

New Haven proved too much for the Bees and defeated them, 21-0. Once again Kendallville beat the Bees, but this time the score was 6-0.

The Bees won a total of three games, while losing three. The team members learned a lot of football, and will be quite valuable to the varsity next year.

Speaking of Football

FIRST ROW: Gary and Bill receiving awards for being selected for All-Conference Football Team; Two happy football fans; Let's hope we're ahead! !

SECOND ROW: Kinda brisk at football games—right, Sharon?; Mr. Page taking football pictures; Mr. Porter's keeping everyone informed about the game; Mr. Nesbitt keeping in touch.

THIRD ROW: The pep band all in tune; Junior stand at the half.

FOURTH ROW: Anyone for popcorn? Local fans at a basketball game; No one gets in free—right, Mr. Milhollin?

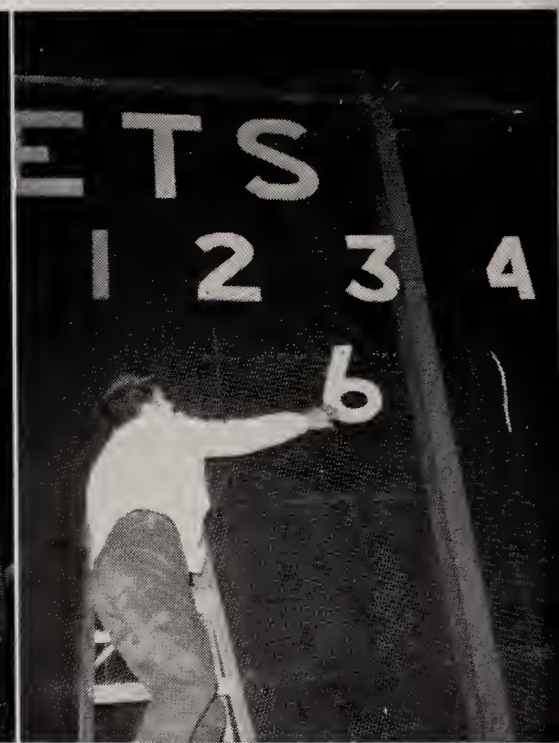

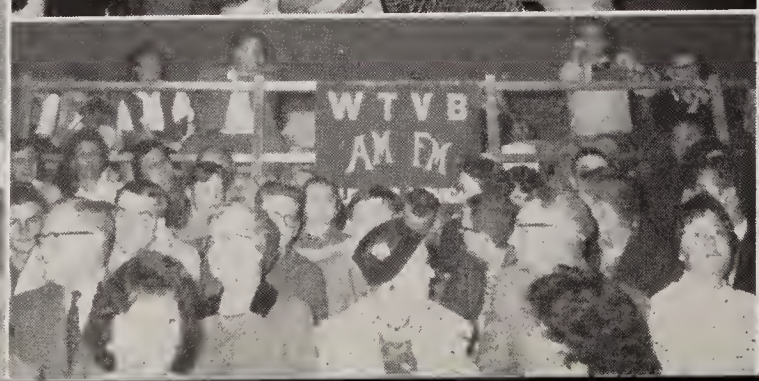

TOP ROW: Glenn Barlett, Larry Clark.
SECOND ROW: Tim Reese, Ed Johnson, George Shoup, Steve Linnemeier, and Jim Garner.
THIRD ROW: Lynn Maugherman, Jerry Boyer, Dave Hanselman, Jim Sibert.
FOURTH ROW: Terry Arkwright, Mick Haley, Mike Sapp, Eric Hall, Jack Berlien, Leroy Cable.
FRONT ROW: Gary Knox, student manager; Dick Waters, Jim Lovejoy, Jack Deller, Al Christy, Ross Butler, Mr. Dygert, coach.

Baseball 1961

The Angola baseball squad, coached by Mr. Dygert, started their 1961 season by defeating Orland 5-0 at Pleasant Lake. The team then traveled to Concordia and were beaten 3-1. The Hornets thumped Howe Military 21-0 in an abbreviated contest. Angola was host to Bluffton and dropped a close one 5-4. Columbia City visited Angola and pounced on the home team 13-9.

To start the second half of the season Angola traveled to New Haven and lost a thriller 6-5. Auburn was the May 18 victim of the Hornets by a score of 4-2. A rugged Kendallville team held Angola in check and beat them 6-1. Decatur seemed much the weaker team and was downed by Angola 3-0, ending the season. Angola's record was 4-5 for regular season play.

Angola topped off its season by winning the Columbia City Invitational Tournament. The Hornets faced Columbia City in the opening game and beat them 9-7. The following day Mr. Dygert's club crushed Syracuse 12-4. Later the same day they clinched the championship by downing the Allen County All-Stars 4-1.

Mile Relay Team
Gary Page, Jerry Boyer, Larry Sunday, Dave Tyler

Track 1961

In the first meet of the 1961 track season, the Hornets were defeated by a strong Columbia City team, 79 2/15-20 13/15.

The Hornets then were host to Albion. Angola downed the visitors 67-42. In the next meet Angola took on Avilla and Butler. The local lads defeated both teams 69½-39-28½. The Hornets kept in the winning streak by defeating Waterloo 76½-32½.

Angola traveled to Kendallville where they were without the services of a few boys, and they lost 31½-77½. The Hornets were next defeated by Concordia 51-57 and Garrett 50-58.

Angola got back on the winning trail again by defeating Auburn 70-39.

The Hornets placed fifth in the New Haven Relays. Although they did not win, they made a very good showing.

In the NEIA Conference meet Angola placed fourth, with the mile relay team taking first place.

The Angola Freshman-Sophomore Relays were dominated by a very strong Angola team.

In the track sectional at Elkhart, four boys qualified for the regional. They were Gary Page in the high jump and mile relay, Dave Tyler in the 440 and mile relay, Jerry Boyer in the mile relay, and Larry Sunday in the mile relay.

NEW TRACK RECORDS

In the 1961 track season two school records were broken and one track record tied.

Dave Tyler broke the school record in the 440 yard dash. Dave broke the record by nearly two seconds, while running against very tough competition. Although Dave was first denied first place, a photo later showed him winning the race.

In the Sectional meet the quartet of Larry Sunday, Gary Page, Jerry Boyer, and Dave Tyler placed second in another record breaking time, 3:37.2. This relay team was also NEIA Conference mile relay champions.

Gary Page twice tied the Hendry Park Track record for the high jump, with leaps of 5'9½".

BACK ROW: John Wilder, Dale Simedru, Jerry Walcutt, Larry Sunday, Bob Baldwin, Lynn Maugherman, Dave Hanselman, Mike Sapp, Gary Page, Glenn Barlett, Larry Clark, Fred Bachert, Tom Cochran, Don Palmer, Wally Liechty, John Flegal, Darl Wilson, Terry Arkwright, Ed Johnson, Dick Waters.
FRONT ROW: Todd Rigelman, Mark Crain, Jack Deller, Tim Reese, George Shoup, Steve Wild, Mick Haley, John Baldwin, Jerry Boyer, Jim Lovejoy, Jack Berlien, Dave Tyler, Ross Butler, Tom Harman.
CENTER STANDING: Jim Garner, Fred Beck, Don Mason, Paul Sparks.
CENTER KNEELING: Mr. Nesbitt, coach; Dave Boomershine, Sam Holtzman, Steve Southern, student managers.

Phil Zabst, Barry Frisinger, Glenn Jacob, Curt Rausch, Tom Hornbacker, Coach Brayton.

Golf

The A.H.S. golf team completed its eighth season last spring, 1961.

The team played Butler, Garrett, Kendallville, and Auburn, each twice. Howe Military was a one time opponenet. Angola won a meet for every one that they lost during the season.

The NEIA Conference meet was held at Garrett, and Auburn was the victor.

Golf is finally on a firm footing again in A.H.S. This year's team was the best for a long time, and next year's promises to be as good. Interest continues to grow among the underclassmen.

The team members last year were Curt Rausch, Barry Frisinger, Cliff Ryan, Bruce Anderson, and Ken Harris. The golf coach is Mr. Brayton.

THIS OLD GYM

To the tune of "This Old House"

Its rafters shake with the victors' chant,
This old gym has been the home
For many a HORNET team!
It has seen our boys come and go;
It was once a coach's dream.

The old gym is now a shamble;
The windows and lights are out.
The floor is full of dead spots,
And the pigeons fly about!

This old gym is either hot or cold.
The showers won't work, it's said;
Pop drips through the balcony
And hits you on the head!

This old gym is full of memories
Of our hopes and all our fears.
Its rafters shake with the victors' chant,
And its floor is stained with tears!

This old gym will only stand to see
The HORNETS play once more.
To it we pledge this promise
A VICTORY on its floor!

CHORUS

Ain't agona use this gym no longer;
Ain't agona need this gym no more.
Ain't got time to fix the showers;
Ain't got time to fix the floor.
Ain't got time to shoot those pigeons,
Though they made the floor a mess;
This old barn won't be forgotten
By the grads of A.H.S.

THIS NEW GYM

The old gym is gone forever;
It has finally met its fate.
Now we offer you this new one,
The finest in the state!

The old gym was antiquated,
And it made the critics smile;
But this one is so spacious
You can see a country mile!

The opponents used to claim
That the posts got in their way;
But when the HORNETS win tonight,
We wonder what they'll say?

This new gym is Oh so beautiful!
And we're so very proud,
But now let's hear you say it—
A big roar from the crowd! (Response: A big WOW!)

CHORUS

We're gonna win this game, you HORNETS!
Gonna win this game tonight,
Gonna hustle every minute,
Gonna buckle down and fight,
Cause we've got the greatest ball club,
And we've got the finest gym!
So Go! Go! Go! you HORNETS!
We're gonna win again!

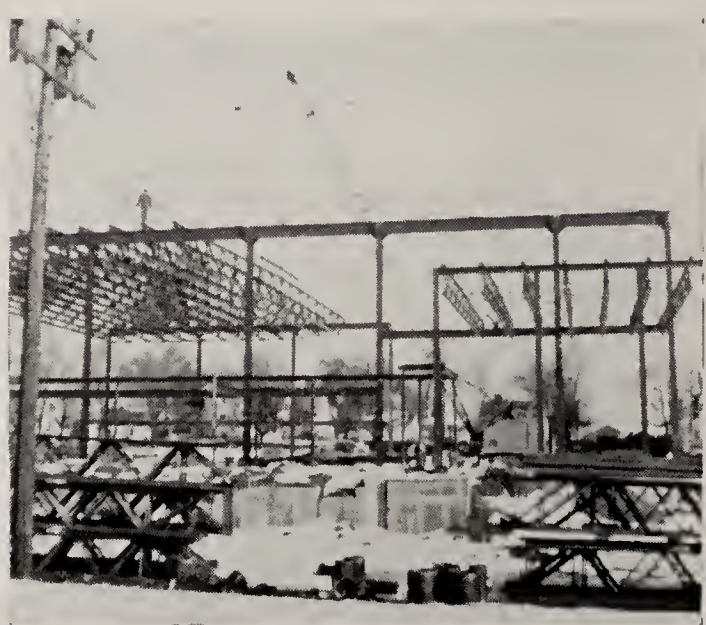

Inside, Outside Our New Gymnasium

THE SENIOR YEAR

As I finish my senior year,
The memories of the past appear.
The freshman year that came at last,
And the sophomore year that went so fast!
As a junior I could hardly wait
To enter the "big" senior's gate;
And now as a senior I realize,
That all my future's before my eyes.

—*Mary Jane Gecowets*

LOOKING BACK

Memories abound at A.H.S.
They give one a chance for a reverie;
The memories are varied and enjoyable,
From Thespians to a referee.
The activities were many at A.H.S.
They suited everyone's fancy;
Some of them the teachers frowned upon,
And turned out to be quite chancy.
The memories are pleasant of A.H.S.
It really is good to live them;
But years from now when we want to look back
It will really be great to relive them!

—*Glenn Jacob*

FROM A SENIOR TO AN ADULT

"Today we follow, tomorrow we lead;"
This is the motto that our seniors heed.
We are the ones that someday will be,
The leaders of our country and big problems we'll see.
With our heads held high and our shoulders thrown back,
It will be experience not knowledge which we lack.
We'll make the decisions and some will be wrong,
But all in all, mister, we'll make this country strong.
All countries in unity will be our big goal,
And if we're successful, one time followers will hold the big role.

—*Jack Strite*

MEMORIES

As I leave these halls
For the last time,
I remember all the previous
Experiences that were mine.
The classes and teachers,
The games that we won,
These are the memories that
Will never be gone.

—*Katie Carney*

SENIOR CORDS ARE HERE TO STAY

A corduroy skirt painted purple and gold
Will remind us when we get old
Of Messrs Gibbs and Avery twisting away,
Thespian Society and F.T.A.
And all the war stories that were ever told.
"NEIC" champs painted down one side,
Coach John Hammel taking a ride,
Holiday trophy . . . sectional nets,
A basketball team that never forgets
That they came home with the Berne Bear's hide!
With a cartoon character here and there,
Fred Flintstone and Yogi Bear,
Dragstrip cars and little "bugs,"
Italian bottles and root beer mugs,
The decorated skirt receives a stare.
As an Angola senior, I must say,
Senior cords are here to stay!

—*Sally Boardman*

THE SENIOR YEAR

At last, the senior year is here
With all the fame, fun and cheer.
It started with class breakfasts,
Teachers, tests, and tardy passes.
The middle months brought measurements
For caps and gowns for our big event.
As time rolled on, the tourney came,
And seniors stayed up to proclaim our fame.
Now the year is almost gone,
But I still have tests to think upon.
And as I look back o'er those days,
I think I'll hate to go away.

—*Gloria Call*

OH, TO BE A FRESHMAN AGAIN!

Oh, to be a freshman again,
Carefree, happy, and gay!
No cares or worries of money or cars
No bills or tickets to pay!
Remember what fun we had those years
With proms and ball games and all?
But now we are ready for life itself,
Confronted with society's call.

—*Al Christy*

IN RETROSPECT

The years ahead may bring sorrows;
But when I reach those tomorrows,
I shall with happiness respond,
To things of which I've grown fond,
Among them the memory of my
Senior Year.

—*Paulette Mellby*

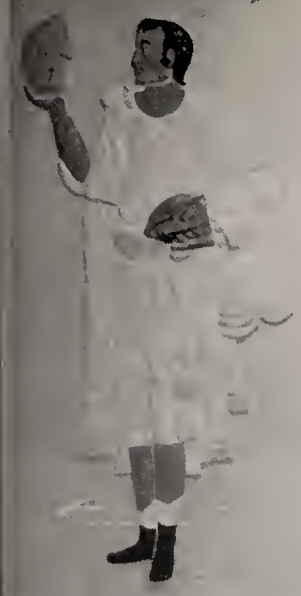

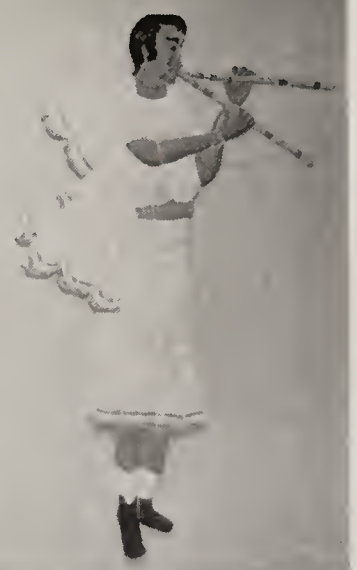

As we enter our new gym, we see our shining trophies and the Greek figures, symbolizing dramatics and music.

The juniors work hard at the junior stand, popping corn, selling candy, and pouring cokes.

The seniors operated the coat check as a service to the fans and a financial aid to the class.

WITHIN THE GYM DOORS

Football
Iowa Tests

Calendar

SEPTEMBER

5 Football, Angola 18—Decatur 6

6 Enrollment

12 Juniors order class rings

15 Football, Angola 30—Elmhurst 0

18 Karl Oscar Green addresses students

22 Football, Angola 14—Auburn 14

20 Football, Angola 7—New Haven 25
Charles S. Strong gives lecture

Pennies for King

Y-Teen Initiation
Spear from Lapland

OCTOBER

3 School fire

7 Football, Angola 21—Howe Military 7

10 Picture taking at school

13 Football, Angola 34—Bluffton 0

14 Career Day at Tri-State College
Twirling contest

17 P.S.A.T. tests

18 Y-Teen initiation

20 Football, Angola 12—Garrett 12

25 Football, Angola 6—Kendallville 7

26, 27 Teachers Association

Calendar

NOVEMBER

3, 4 Thespian Play, "Who Dunit?"

7 Open House

13 Seniors get name cards

17 Basketball, Angola 45—Columbia City 41

18 Basketball, Angola 48—Concordia 50

22 Basketball, Angola 60—Butler 55
Rev. James gives Thanksgiving address

23, 24 Thanksgiving vacation

New Grade Cards
School Fire

Picture Taking

Junior Stand
Peasant Supper

DECEMBER

1 End of second grading period
Band concert

2 Basketball, Angola 61—Churubusco 43

8 Basketball, Angola 63—Bluffton 79

9 Basketball, Angola 49—Berne 69

15 Basketball, Angola 61—Elmhurst 56

19 Choir concert

22 Basketball, Angola 60—New Haven 50

23-Jan. 2 Christmas vacation

29 Holiday Tourney, Angola 64—Waterloo 44

One-Act Plays
Senior Name Cards

Calendar

JANUARY

2 School again!
5 Basketball, Angola 62—Auburn 56
6 Basketball, Angola 33—Waterloo 31
12 Basketball, Angola 65—Garrett 59
19 Thespian Plays, "The Happy Journey to Camden and Trenton"
"The Man in the Bowler Hat"
"The Twelve Pound Note"
End of Semester
20 Basketball, Angola 64—Ligonier 53
26 Basketball, Angola 56—Decatur 45
27 Piano, vocal, string contest

Junior Class Rings

New Parking Lot
Christmas Decorations

FEBRUARY

2 Basketball, Angola 83—Bishop Luers 73
3 Basketball, Angola 66—LaGrange 52
9 Basketball, Angola 53—Kendallville 45
10 Basketball, Angola 98—Howe Military 46
13 Band and choir concert
16 Basketball, Angola 75—Avilla 43
17 State Solo and Ensemble Contest
21, 22, 24 Hornets win Sectional!

MARCH

2 End of fourth grading period
3 Regional Tourney
8, 9 Thespian Play, "My Three Angels"
10 Semi-state tourney
14 Butler University Wind Ensemble for assembly

Calendar

17 State tourney
23 Band concert
24 Achievement contests
30, 31 Science Fair

APRIL

1 Science Fair
5 Pancake supper
6 Orchestra concert
7 State vocal contest B
13 End of fifth grading period
14 State band and orchestra contest B
20-23 Easter vacation
24 School again!
27 School exhibit
29 School dedication services

Christmas Concert
Caroling in the Halls

Science Fair

Spring Baseball
Reading the "Key"

MAY

1 Music awards dinner
8 Vocal concert
11 Track sectional
15 Athletic banquet
17 Senior class day
Seniors dismissed
18 Track regional
Golf sectional
Seniors pick up caps and gowns
20 Baccalaureate
25 School dismissed
Commencement
26 Track state
Golf state

AT ODD MOMENTS

TOP ROW: A new parking lot under way; Les and Harry ready to offer assistance; Lockers can get messy, right Patty?

SECOND ROW: Harry at his post; Carol giving the announcements; Inez and Vivian exchanging ideas.

THIRD ROW: Marshall preparing his Science Fair project; Michelle, Jane, and Diane at the Science Fair; Sue Ellen strikes a pose.

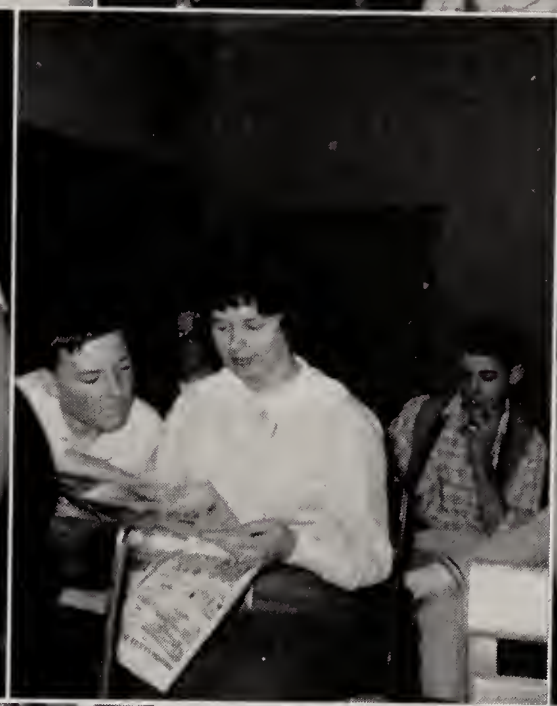

HERE AND THERE

TOP ROW: Mr. Gibbs, Kathie and Lynn at the junior stand; Why so glum, kids?; Kenny headed for home.

SECOND ROW: Chuck and Dick admire famous hunter's spear; Find anything interesting, Dave and Judy?; Vivian displays her science project.

THIRD ROW: Cheer up, Mike; Two mighty hunters; We have to sing our best tonight.

LIFE IN AND AROUND A.H.S.

FIRST ROW: Chick Blakesley and Jim Pentico painting coat racks; Sidney Reese and friend!; Sandy Hawthorne; (below) Faithful Harry Sowle; Y-Teen initiation time.

SECOND ROW: Four bathing beauties at the beach; David Eff getting ready to show a film; Jim Lovejoy, acrobat; Kathie Nedele looking very serious.

THIRD ROW: Having fun in the beauty parlor, girls?; Faculty basketball game; Delbert Lehman at Tyler's party; Mr. Montgomery collecting admissions for football games.

FOURTH ROW: Sleep well, girls! Joan Elkins ready for a spin; Lee Detar!!!; Sue Collins; Sprained ankles are a bother or aren't they, Jim?

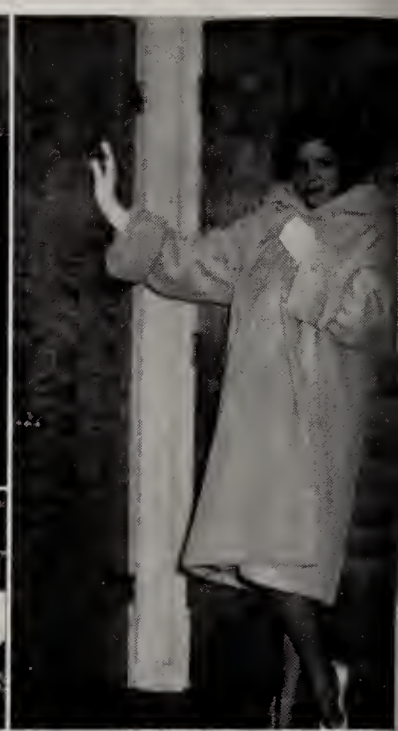

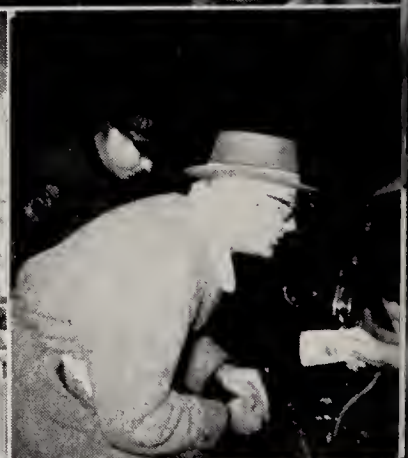

FROM HERE AND THERE

TOP ROW: Busy day in journalism class; Glenn about to take off; Smile, please, Eddie; Don't be late, John; Homework, homework, homework!

SECOND ROW: Inez at the Roman banquet; Harry directing traffic; Caught you off guard, huh Joe?; Jeff and Tex pose for a picture; Mike brought 'em a coke at the junior stand.

THIRD ROW: Kathy's feeling happy; Jim and Diann between classes; juniors receive their rings; What are you up to now, Gene?; Pat's typing for a **Hornet** in the making.

FOURTH ROW: Taste good, Kathie?; Carla and Kathie at Pokagon; Smile pretty Kathie; Dee hard at work; Mr. Gibbs gazes at a new junior class ring.

Bits About 'Em

NAME NICKNAME	MEMORIES	HOBBY	AMBITION
William Abbott, "Bill"	Football games	Cars	Mechanic
Frank Anspaugh	Shop	Sports	Undecided
Connie Babcock, "Cookie"	Art class, Mr. Porter	Drawing	Commercial artist
Dave Blough, "Blow"	All my friends	Dancing, Hi-Fi	Electrical engineer
Sally Boardman, "Sal"	Studying!	Water skiing	Teacher
Lou Ann Boyer, "Lou"	Basketball games, record hops	Dancing	Secretary
James Brooks, "Jamie"	Art, plays, new gym, all the kids	Loafing	Science
Mark Broxon, "Marcus"	Good friends	Summer sports	Mechanic
Nancy Burrell, "Nan"	Graduation, Mr. Gibb's gov't. class	Dancing, Ice skating	History teacher
Donald Burrell, "Don"	Kids	Sports	Engineer
Gloria Call, "Glor"	Tests, Sectional	Having fun	English teacher
Kathleen Carney, "Katie"	School activities, teachers, friends	Ice skating, water skiing	Medical career
Linda Carr, "Linda"	Kids at school, Sectional	Reading	Nurse
Janet Carrick, "Jan"	Proms, activities	Reading, ice skating	Teacher
Phil Chiricotti, "Flip"	Past times with a few friends	Mechanic	Archaeologist
Al Christy, "Alfonse"	Springs, class breakfasts, "The Old Gang"	Baseball	Chemical engineer
Sue Collins, "Susie"	Kids, parties, proms, graduation	Knitting	Be a success
Ronnie Cook, "Ron"	Mr. Brayton, Mr. Gibbs, class breakfasts	Having fun Loafing	Accountant
Richard Cope, "Dick"	Basketball games	Sports	Join service
Ruth Anne Crain	Teachers, friends	Painting, reading	Doctor of medicine
Sue Crone, "Cronie"	Parties, T.S. boys, proms, dates	Water skiing, dancing	Secretary
Bill Dailey, "Will"	A number 17 in K'ville game that never finished	Football	Accountant
Lee Detar, "Sunny"	Parties, good grades?	Collecting odd items	Navy
Diane Dickmeyer, "Di"	Friends	Water skiing	Dental hygienist
Dave Dirrim, "Dude"	Mr. Etzler	Loafing	Florist
Janet Dygert, "Jan"	Teachers, friends	Reading	English teacher
Dave Eff, "Beefie"	Plays, basketball games, the old gym	Reading Playboy in Mr. Avery's Room	Journalist
Joan Elkins, "Joanny"	Proms, New Year's Eve	Sewing, records	Secretary-housewife
Delia Fortune, "Dee"	Mr. Gibbs' class, kids, games	Sailing, reading	Foreign Service
Mary Jane Gecowets, "Gec"	Class breakfasts, proms, old gym, homework	Having fun	Teacher
Barbara German, "Barb"	Basketball, proms, parties, old A.H.S.	Having fun	Technician-housewife

Bits About 'Em

NAME	NICKNAME	MEMORIES	HOBBY	AMBITION
Sharon German, "Germ" (Nut)		Ernie	Having fun	Housewife
Sharon Gibbeny, "Sherri"		Friends, teachers, springs	Having fun, reading	Undecided
Lee Gilbert, "Speedy"		Safety patrol, Mr. Druckamiller	Electronics	Technical advisory work
John Glasgow, "John"		61-62, parties, proms, teachers	Having fun	Undecided
Jeanne Gray, "Jeannie"		Proms, parties, Mr. Morin	Having fun	Graduate from Ball State
Cathy Griffith, "Griff"		Joan and Nancy	Dancing, listening to records	Beautician
Ronnie Hagewood, "Ron"		Senior year	Cars	State police
Joe Harpham, "Hairpen"		Senior year	Sports	Air Force
Sandra Hawthorne, "Sandy"		Senior year, proms, parties	Ice skating, having fun	High school math teacher
Marjorie Holly, "Trolly"		Parties, friends, A.H.S.	Horses	Secretary
Glenn Jacob, "Jake"		Proms, senior year, golf sectional	Golf	Pharmacist
Patty Keller, "Pat"		Kids and activities	Dancing, records	Beautician
Gary Knox, "Stretch"		Basketball, Sectional	Sports	Business
Diann Kramer, "Diann"		Proms, teachers, senior year, summer before	Having fun	Private secretary
Delbert Lehman, "Dub"		Parker	'60 Ford	Funeral director
Carl Longworth, "Jim"		Football	Skiing	Navy officer
Sharon A. Loucks, "Sharon"		People, ball games, teachers, Mr. Bernhardt	Having fun	Medical technology
James Lovejoy, "Lovey"		Sports, proms, record hops in the gym	Sports	Graduate from Industrial management at Purdue
Carolyn Mann, "Carol"		Baseball games, graduation	Bowling, dancing	I.B.M. operator, housewife
Sue Ann Mansberger, "Susie Q"		Miss Shultz's class	Music	Work with disabled children
Paulette Mellby, "Mellby"		Plays, art class	Baby sitting, teaching	Graduate from college
C. Kaye Mendenhall, "Kaye"		Senior coat check	Sewing, knitting	Housewife
Kathie Nedele, "Kathie"		Chemistry, sports, proms, Sectional	Sports	Teacher
Susan Nedele, "Susan"		Everything connected with high school, proms, etc.	Having fun	Elementary teacher
Mike L. Noll, "Jake"		All of the kids, basketball games	My '55 Merc	Mechanical engineer
Gary Page, "Gar"		Football, basketball	Sports, studies	Dentist
Michael Parker, "Mick"		When a school bus hit my '57 Ford	'57 Ford	Funeral director
Nancy Parr, "Jo"		Kids	Dancing	Housewife

Bits About 'Em

NAME	NICKNAME	MEMORIES	HOBBY	AMBITION
Carloyn Pethers,	"Pethers"	Last summer and parties	Dancing	
			Skiing, ice skating	Uncertain
Robert Petty,	"Bob"	Parties, games in the new gym	Hunting and Fishing	
Sam Presley,	"Sam"	Pleasant Lake school days, old friends	Guns, cars	Polisher
Barbara Ransburg,	"Barb"	Plays, people, teachers, Mr. Morin	Having fun	Teacher
Kenneth Jay Robinson,	"Robby"	Meeting new people in a new school, senior year	All sports, working on different cars	Coach, teach Phys. Ed., wood & metal
Jerry L. Schenkel,	"Red"	Dates, friends	Hi-Fi	Electrical engineer
Elizabeth Scott,	"Libby"	Sailboats, horses, dates and parties	Getting as much tan as possible in a summer	Creative writing
Dorothy C. Senger,	"Dot"	A.H.S.	Reading	Secretary or housewife
Helean Shatto,	"Bootsie"	Proms, dates, kids	Horses	Beautician
Gene Shaw,	"Geno"	Anything that was fun	Hi-Fi, telling jokes	To be a success
Ellen Steenerson,	"Steeny"	The T.S. banquet at Embers, dates with Mitch	Singing, water skiing and ice skating	Secretary
Lynn Steiner,	"Lynn"	Mrs. Chokey, senior year	Goofing around	To be a salesman
David Stevenson,	"Dave"	Shop class, Mr. Gibbs	My hot rod	Race mechanic
John Stock,	"Yohon"	Kids	Sports, music	Rich farmer
Jack Strite,	"Allan"	Lots of fun, choir	Singing	Engineer
Dave Tyler,	"Flash"	Setting school record in track	Karen White and car	Funeral director or teacher
Ronald Waters,	"Ed"	Mr. Etzler and Mr. Gibbs	Coin collecting	Policeman
Leslie West,	"West"	Graduation, Christmas, Mr. Gibbs	Stuffed animals, knitting, Butch	Secretary and wife
Cheryl Williams,		A.H.S.	Playing the piano and organ	Beautician
Jane Wilmoth,	"Willie"	Homework	Cleaning house?	Mrs. David Vincent
Donald Wilson,	"Don"	Summers	Enjoying life	Mechanic
Darl Wilson,	"Will"	Kids, proms	Sports	Engineer
Betty Wolf,	"Bet"	Class breakfasts, basketball games	Dancing, buying clothes	Work, future housewife
Eddie Wyatt,	"Ed"	Study hall	Baseball	Undecided

IN THE SCHOOL AND NEW GYM

FIRST ROW: Christmas carols sung in the hall; Miss Siebold and Diana Meredith; Mary Alice Cole playing the chimes.

SECOND ROW: Linda Kiess and Sharon Schentzler practicing twirling; Pep band at the ball game; Choir singing carols.

THIRD ROW: Kathie Nedele and Coleen Anspaugh in choir; Choir at Christmas concert time.

FOURTH ROW: Choir; Miss Bowles; Singing Christmas carols.

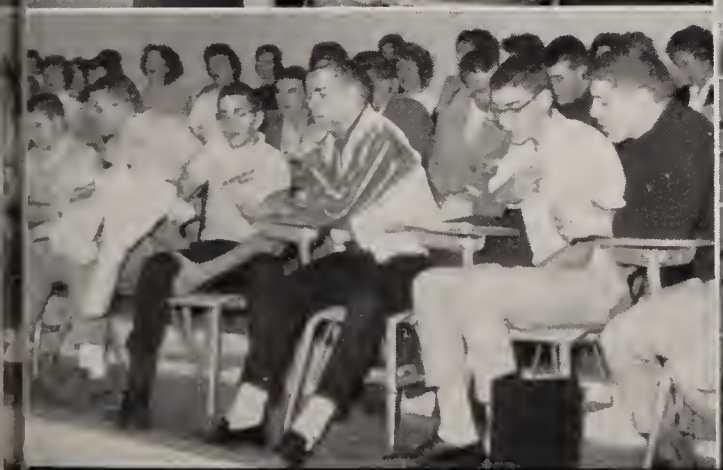

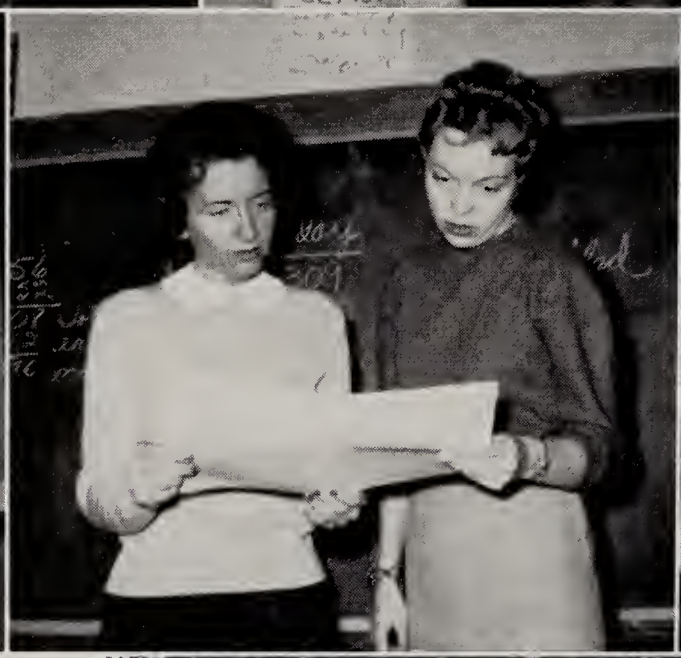

SCENES WE'LL REMEMBER

FIRST ROW: Happy juniors receive their rings; Barb and Janet show off their handicraft; John Fiandt and Glenn Jacob in the midst of a conversation.

SECOND ROW: Someone gets to see a movie; Miss Iddings and Miss Servis going over a bookkeeping test; School is in session again.

THIRD ROW: Why so satisfied, Gary?; The day the school caught on fire; Tom and Paulette present prizes to Dixie and Inez at the Roman Banquet.

AT WORK AND AT PLAY

FIRST ROW: Are everyone's windows up?; Mary Ann, Karen and Judy have something to smile about; Miss Servis hard at work.

SECOND ROW: Mr. Condon coaches a hit; Mr. Milhollin; Roman maidens; Mr. Avery strikes a pose.

THIRD ROW: The Christmas Choir Concert; The Hornet in the final stage; Why so sober, Leslie?

FOURTH ROW: The afternoon journalism class; Miss Siebold and choir; Hornets go on sale tomorrow.

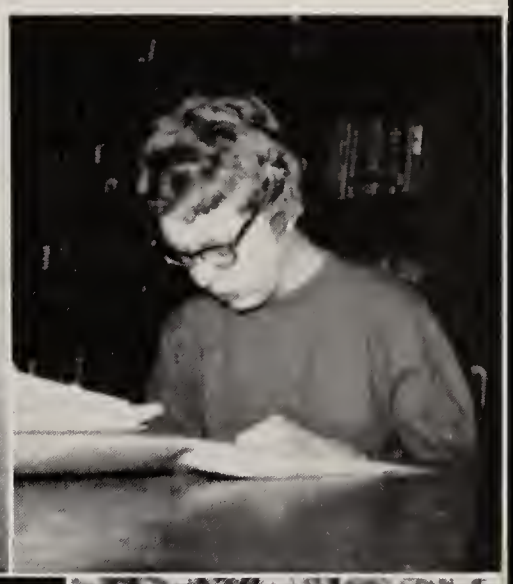

SCENES WE WANT TO REMEMBER

TOP ROW: Journalism students waiting for class to begin; Our school parking lot; Linda D. and Mrs. Chokey going over some English material.

SECOND ROW: Gloria, Emily, Sally, and Helean thinking up ideas for the Hornet; (above) Al, you're not sleepy, are you?; Wow, Dave; (below) Play cast and crew members get last minute instructions; Don and Tuiren before class.

THIRD ROW: Dixie and Linda getting up steam for the next game; (above) Barb, Linda, Louise and Sherrie find something funny in the vocabulary book; Miss Servis at a busy moment; (below) the halls of A.H.S. between classes; Jim seems to be studying hard.

FOURTH ROW: Our majorettes displaying their talent at a football game; He won't have that ball for long.

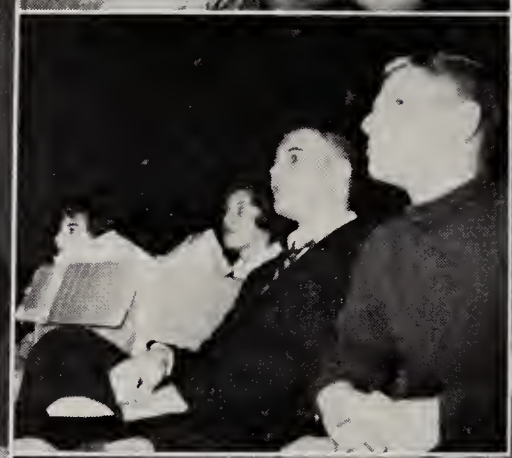

UP AND DOWN THE HALLS OF A.H.S.

TOP ROW: Tourney ticket sales; What is it now, Crone—tardy pass or absence excuse?; Mike Parker at the mimeograph machine; Mr. Porter unwrapping gifts presented at his "puppy shower."

SECOND ROW: Hi-Y cabinet meeting; Cleaning your locker, Sally?; Mr. Milhollin looking thoughtful; "Over there!" points out Miss Siebold; Our valedictorian, Mike Noll, in deep concentration.

THIRD ROW: Miss Shultz and Miss Servis; Mr. Porter in an industrious mood.

FOURTH ROW: Slave and Judy all dressed up for the Roman peasant supper; Suzan and Mary Ann smile for the camera tourney ticket sale line; Leslie and Janet looking at old **Keys;** Sam poses for a picture.

1961 Alumni

Kari Aldrich—Indiana University, Bloomington, Indiana

Bruce Anderson—Purdue University, West Lafayette, Indiana

Terry Arkwright—Purdue University, West Lafayette, Indiana

Kay August—Lincoln Life Insurance Company, Fort Wayne, Indiana

Kay Bailey—Manchester College, North Manchester, Indiana

Sandy Barto—Indiana University, Bloomington, Indiana

Jack Berlien—Purdue University, West Lafayette, Indiana

Marilyn Blough—Bowling Green State University, Bowling Green, Ohio

Diana Boyer—International Business College, Fort Wayne, Indiana

Judy Brady—Marshall Fields, Chicago, Illinois

Leroy Cable—United States Air Force Academy, Colorado Springs, Colorado

Susan Carr—Wisconsin State College, Superior, Wisconsin.

Julia Caton—Fort Wayne Commercial College, Fort Wayne, Indiana

Kay Christen—Mrs. Dean Rozell, Angola, Indiana

Bill Cole—Tri-State College, Angola, Indiana

Kaye Converse—Fort Wayne Beauty College, Fort Wayne, Indiana

Woodice Conway—Beauty Clinic, Angola, Indiana

Sylvia Crowl—Albion College, Albion, Michigan

Barbara Croxton—Stephens College, Columbia, Missouri

Elaine Deller—Ball State Teachers College, Muncie, Indiana

Mike Deming—U.S. Navy

Sam Dirrim—Toll Road Plaza, Hammond, Indiana

Diane Disbro—Ball State Teachers College, Muncie, Indiana

Barbara Dole—Ball State Teachers College, Muncie, Indiana

Tom Douglass—Automotive Paint and Supply, Angola, Indiana

Ed Everett—U.S. Air Force

Linda Ewers—Milligan College, Johnson City, Tennessee

Connie Fisher—Elkhart Business University, Elkhart, Indiana

Konita Forbes—Taylor University, Upland, Indiana

Vickie Fradenburg—Bassett's Restaurant, Angola, Indiana

Pete Garner—Tri-State College, Angola, Indiana

John Gramling—Purdue University Extension, Fort Wayne, Indiana

Helen Greenamyer—Post graduate, Angola High School

Judy Griffith—Ball State Teachers College, Muncie, Indiana

Bill Griffiths—Tri-State College, Angola, Indiana

Merrilee Haines—At home, living in Washington State

Mike Haley—Tri-State College, Angola, Indiana

Mickey Haley—Ball State Teachers College, Muncie, Indiana

Janet Hanna—Elmhurst Hospital, Angola, Indiana

Sharon Hanna—Ball State Teachers College, Muncie, Indiana

Ruth Ann Hanselman—DePauw University, Greencastle, Indiana

Marilyn Harris—Fort Wayne Commercial College, Fort Wayne, Indiana

Joyce Hevel—Western Michigan University, Kalamazoo, Michigan

Nancy Hindman—Telephone Office, Angola, Indiana

Sandy Hubart—Fort Wayne Bible College, Fort Wayne, Indiana

Richard Hullinger—U.S. Air Force

Tom Hutto—U.S. Air Force

Frances Ickes—Gay Barn Restaurant, Angola, Indiana

Tom James—At home, Angola, Indiana

Kenny Johnson—Thermo-Electronics, Angola, Indiana

Raymond Jones—U.S. Air Force

Roger Karr—U.S. Navy

Jim Kelly—Overmyer Mould Company, Fremont, Indiana

Elery Kimes—Kroger Store, Angola, Indiana

Jeanette Kuckuck—Mrs. Elery Kimes, Angola, Indiana

1961 Alumni

Sharon Lacey—International Business College, Fort Wayne, Indiana

Carol Leibel—At home, Hudson, Indiana

George Libey—Purdue University, West Lafayette, Indiana

Linda Mains—At home, Angola, Indiana

Sharon Maugherman—Manchester College, North Manchester, Indiana

Barbara Maxton—Mrs. Terry Oster, Waterloo, Indiana

Barbara McKinley—At home, Angola, Indiana

Sandra Meston—Working in Fremont, Indiana

Sharon Miller—Mrs. Jack Lepley, Fort Wayne, Indiana

Bonnie Mott—Mrs. Richard Moor, Keeslar Air Force Base, Mississippi

Dick Musser—Construction work, Angola, Indiana

Phil Musser—Hillsdale College, Hillsdale, Michigan

John Newnam—Purdue University, West Lafayette, Indiana

Betty Nichols—Butler University, Indianapolis, Indiana

Russell Noragon—U.S. Navy

Daniel Oberst—Tri-State College, Angola, Indiana

Bill Parks—Tri-State College, Angola, Indiana

Vickie Phelan—Evansville College, Evansville, Indiana

Larry Pingry—Tri-State College, Angola, Indiana

Phil Preston—Indiana University, Bloomington, Indiana

Karen Prior—Ravenscroft Beauty School, Fort Wayne, Indiana

Tom Pristas—Tri-State College, Angola, Indiana

Ann Ramsay—Toledo University, Toledo, Ohio

Marialana Rensch—Ravenscroft Beauty College, Fort Wayne, Indiana

Glen Rogers—Rogers Wreath Company, Angola, Indiana

Jack Routsong—Fort Wayne Commercial College, Fort Wayne, Indiana

Lynn Routsong—Farming, Pleasant Lake, Indiana

Karen Rowe—Ravenscroft Beauty College, Fort Wayne, Indiana

Cliff Ryan—Indiana University, Bloomington, Indiana

Roger Sailor—Rogers Super Market, Fort Wayne, Indiana

Bobbie Sue Sapp—Beauty school in Chicago, Illinois

Bob Schannen—Hindman's Phillips 66, Pleasant Lake, Indiana

John Sellgren—Purdue University, West Lafayette, Indiana

Carol Sheets—Working in Fort Wayne, Indiana

Mike Shirley—Tri-State College, Angola, Indiana

Susie Siegel—Indiana University, Bloomington, Indiana

Mary Slanina—Saint Mary's College, South Bend, Indiana

Donna Smith—Olivet Nazarene College, Kankakee, Illinois

Judy Smith—Elkhart Business University, Elkhart, Indiana

Vern Smith—Moore Business Forms, Angola, Indiana

Nancy Snyder—Mrs. Bert Hastelford, Baltimore, Maryland

Sig Somerlott—Ball State Teachers College, Muncie, Indiana

Bill Steele—Case Institute of Technology, Cleveland, Ohio

Bruce Steinke—U.S. Navy

Dixie Stonecipher—Working in California

Larry Stoy—Farming, Ashley, Indiana

Dave Stroh—Ball State Teachers College, Muncie, Indiana

Larry Sunday—Tri-State College, Angola, Indiana

Joan Thiele—Mrs. Jerry Thibodeaui, Angola, Indiana

Marna Thompson—At home, Pleasant Lake, Indiana

Jack Tuttle—Tri-State College, Angola, Indiana

Tom Waite—Farming, Angola, Indiana

Pat Waters—Receptionist for Dr. O. J. Strawser, Angola, Indiana

Pam Wright—Mrs. Mike Hantz, Angola, Indiana

Judy Yockey—Parkview Memorial Hospital, Fort Wayne, Indiana

IN BY-GONE DAYS

TOP ROW: Sally Boardman, little sister Sue, and Sally Rathburn going to church; Gloria, Sue Crone and Sue Collins on the playground; Sally Boardman's birthday party; Diann Kramer dressed like an angel.

SECOND ROW: Sue Mansberger with her kitten; Barb G. looking very pretty; John Glasgow; Carolyn Pethers; Bonnie Wilcox (wonder how she got in here?); John Stock; Judy Rust; Betty Wolf.

THIRD ROW: Kathie, Barb, and Jeanne at a party; Sally Boardman; Joe Harpham; Gene Shaw; Jim Sibert, Gloria Call; Ron Cook.

FOURTH ROW: Sue Collins, Sue Crone and Barb G. having fun; Glenn Jacob; (below) Barb German; Sharon German; Sue Collins; Mark Broxon; Jan Carrick.

FIFTH ROW: Ron Cook; Barb Ransburg; Jim Lovejoy; Sally Boardman; Bill Dailey, Sue Crone, Gary Page.

IN BY-GONE DAYS

TOP ROW: Pleasant Lake seniors, when they were in Mrs. Favorite's fifth grade class; Nancy Burrell; Susan Nedele and Pat Kaufman; Susan and Bob Kaufman.

SECOND ROW: Seniors in the fifth grade, Miss Hephner's class; Joe Harpham and sister enjoying a ride in the wagon; Diann Kramer ready for a swim; Dee Fortune looking very pretty.

THIRD ROW: Sophomore Relays Queen and her court; Diann and Karen Kramer; Having fun on the playground—Katie Carney, Paulette Mellby, Ellen Steenerson.

FOURTH ROW: Meg, Katie and Susan; Dee Fortune and her dog; Jim Lovejoy; King and Queen of the Junior High Prom.

Patronize Our Advertisers

Telephone

ABSTRACTS:

Goodale Abstract Company 665-2314

ATTORNEYS:

Hubbard & Oberst, Attorneys-At-Law 665-9317

AUTOMOBILE DEALERS:

"Chuck" Fouts Rambler Sales 665-6214
Bob Lamoreaux Pontiac Sales & Service 665-6513
L. G. Maxton Sales, Inc. 665-2195
Poinsatte Motors, Inc., New Cars - 2 'n 1 Soft Water 665-2125
Wild-Arnold Motor Sales, Mercury, Comet 665-6414

AUTOMOTIVE PARTS:

Dewey's Auto Parts 665-3716
Golden Auto Parts 665-5261

BAIT STORES:

Angola Bait & Sporting Goods 665-2376

BANKS:

Angola State Bank 665-2861
First National Bank of Angola 665-2962

BARBER SHOPS:

Bud's Barber Shop
Clark's Barber Shop
Lakeland Barber Shop
Subway Barber Shop

BEAUTY SHOPS:

Beauty Clinic 665-3262
Rainbow Beauty Shop 665-5515
Studio of Hair Design 665-6464

BOAT LIVERIES:

Elmer's Marine Sales 665-5561
Ginder's Motor Service, South Side, Crooked Lake 665-5270
Lake Gage Marine ..... Orland 829-3331

BOOK STORES:

Munn's Book Store 665-3212

BOTTLERS:

Pokagon Beverage Company 665-3263

Telephone

BUILDING CONTRACTORS:

Bodley's Construction and Building Products 665-2912

BOWLING ALLEYS:

Tri-State Lanes, Dean Goings 665-6218
Angola Bowl, Inc., Harry Sarver 665-9312

CANDY DEALERS:

C. A. Nedele & Sons, Wholesale Candy, Paper, Tobacco 665-2463

CANVAS SHOPS:

Fairview Canvas Shop 665-5562

CAR BODY SHOPS:

Folck's Body Shop 665-6013
Mann Body Shop 665-5915
Munson-Beck, Inc., Auto Body Rebuilding 665-6611

CHEMICAL LABORATORIES:

Hickory Chemical Laboratories 665-3589

CLEANERS:

Angola Dry Cleaners 665-2814
Custom Cleaners, Ashley ..... Ashley 587-3344
McBride Cleaners 665-2715

CLOTHIERS:

Jarrard's Men's Store 665-6612
Strock's Men's and Boys' Wear 665-2213
Ted's Men's Store 665-6212

COAL COMPANIES:

Angola Brick and Tile 665-2712

DAIRY EQUIPMENT & SUPPLIES:

Meyers Dairy Service 665-2961

DAIRY PRODUCT COMPANIES:

Page Dairy Company 665-3562
Pure Sealed Dairy 665-3061
Sunrise Dairy 665-2663

DEPARTMENT STORES:

J. C. Penney Company 665-2512
Ransburg & Sons Dept. Store ..... Pl. Lake 475-2625

Patronize Our Advertisers

Telephone

DENTISTS:

Dr. W. R. Aldrich 665-3016
Dr. C. B. Anderson 665-5712
Dr. Leif Steenerson 665-5014

DITCHING AND SEWAGE DIGGING:

Kenneth German 665-6555

DRESS SHOPS:

Ann's Dress Shoppe 665-2013
Harman's Ladies' Shoppe 665-6912
Ritter and Ferry Dress Shop 665-6412

DRESSED POULTRY:

Kay's Dressed Poultry 665-6913

DRUGGISTS:

K & H North Wayne Pharmacy, Inc. 665-5215
Kratz Drug Store 665-2106
Rogers Drug Store, Walgreen Agency 665-5312
White's Drug Store 665-2166

ELECTRIC SHOPS:

Foutz Electric Supply 665-6017
Shaw Electronic Supply 665-5611

ELECTRICAL CONTRACTORS:

A.A.A. Electric Company, Inc.,
Bob Wells 665-6211

FACTORIES:

All Metal Spinners, Inc. 665-2192
Moore Business Forms, Inc. 665-3181
Weatherhead Company 665-2154

FARM BUREAUS:

Steuben County Farm Bureau
Co-operative Association 665-3161

FARM IMPLEMENTS:

Alwood Tractor Sales 665-2211
Covell Implement Store 665-2711
Oliver Sales Company 665-2611

FEED STORES:

Hamma Feed & Supply, Feeds, Seeds
and Garden Supplies 665-3711

Telephone

FILLING STATIONS:

Bob's Marathon Station 665-9113
Frazier's West Texaco 665-5814
Goodwin's Phillip's 66 Service 665-6713
Noll Brothers Oil Co.,
Hudson ..... Ashley 587-9211
Bob Meyer Sunoco Service 665-9221
Schaeffer's Standard Service 665-2411
Swager Service Station, Pleasant Lake 475-2255
Walston Brothers Shell Service 665-6215

FIVE AND TEN CENT STORES:

Danner's Variety Stores 665-6012
W. R. Thomas 5c to $1 Store 665-3012

FLORISTS:

Pleasant Lake Green House ..... Pl. Lake 475-2775
Throop Florist 665-5061

FROZEN LOCKERS:

Angola Frozen Locker Storage 665-6814

FUEL OIL DISTRIBUTORS:

Sinclair Oil, Ray Lovejoy, Agent 665-5914

FUNERAL DIRECTORS:

Klink's Funeral Home 665-2121
Weicht's Funeral Home 665-3111

FURNITURE STORES:

Kay's Furniture, Floor Coverings,
Westinghouse Appliances 665-5816
Swank Wayside Furniture,
One Mile North on U.S. 27 665-3121

GARAGES:

Al Lonsbury's Garage and
Wrecker Service 665-5165
McKee's Garage, Hudson ..... Ashley 587-3322
Tritch Garage, Pleasant Lake 475-2225

GAS COMPANIES:

North State Gas 665-6969

GIFT SHOPS:

Fred Smith, Gifts and Greeting Cards 665-3615

GRAIN ELEVATORS:

Strock Elevator, Hudson ..... Ashley 587-3711

Patronize Our Advertisers

Telephone

GROCERY STORES:

August Food Market, Pleasant Lake 475-2622
Casselman's Grocery, Bower Lake 665-5004
Kaiser's Foodland Super Market, Inc. 665-6514
Lakeside Grocery, Lake James 665-3791
Model Food Market 665-6313

HARDWARE STORES:

Gambles Department Store 665-5761
Hudson Hardware, Hudson ..... Ashley 587-3831
Moore's Hardware, Pleasant Lake 475-3105
Seagly Brothers, Hardware, Appliances Bulk and Bottled Propane Gas Service 665-2563
Western Auto Associate Store, Home Owned, Glen Maxwell 665-5662

HATCHERIES:

Holtzman Hatchery 665-2180

HEATING SUPPLIES:

R. L. Ryan Heating 665-5411

HOME EQUIPMENT STORES:

Hosack's, Since 1915, Electrical Appliances 665-3361

HOSPITALS:

Compliments of Cameron Hospitals, Inc. 665-2141

HOTELS:

Hotel Hendry 665-3196

INSURANCE AGENCIES:

Farm Bureau Insurance, West Broad St. 665-3414
Jacob Insurance Service 665-3194
Philip S. Johnson Insurance Agency 665-3714
Nagel Insurance Agency 665-3814
National Heritage Life Insurance Co. 665-3102
Watkins and Croxton Insurance Agency 665-2462
Weaver and Booth, Insurance 665-2515

JEWELERS:

Liechty Jewelry 665-3613
Tuttle's Jewelry 665-3715

Telephone

KIDDIE SHOPS:

Kiddy Korner, Hazel Metz 665-6714
Lucille's Kiddie Shoppe 665-6511

LAUNDRIES:

Speedy Service Laundry 665-2613

LUMBER COMPANIES:

Angola Lumber Company 665-3125
J. T. Horstman, Inc., Lumber, Supplies, Millwork Building, Pleasant Lake 475-3505
Daniel Shank Lumber Company 665-3109

MACHINE SHOPS:

Shorty's Machine Service 665-6618

MANUFACTURERS' AGENTS:

Joe Clancy and Company, Inc. 665-2561

MEAT PACKING COMPANIES:

Clyde's Packing Co., Inc. 665-2162

MOTELS:

King's Motel 665-2362
Lakeview Court 665-3803
Silver Lake Trailer Court 665-3783
Taylor's Tri-State Motel and Gift Shop 665-3171

MOTOR TRUCK LINES:

Dundee Truck Line, Inc. 665-3712

MUSIC SHOPS:

Rippe Music Studio 665-3712
J. Q. Smith Music and Hobbies 665-3415

NEWS STANDS:

G & K News Stand 665-5112

OIL COMPANIES:

Sinclair Oil Co., Ray Lovejoy, Agent 665-5914

OPTOMETRISTS:

Dr. M. J. Blough 665-5450
Dr. R. C. Snook 665-3463

PAINT COMPANIES:

Automotive Paint and Supply 665-2134
Economy Wall Paper and Paint Company 665-5916

Patronize Our Advertisers

Telephone

PHOTOGRAPHERS:

Clark's Photo Service 665-5015
Gentry Photographic 665-3456

PHYSICIANS:

Compliments of Dr. Richard Artz 665-2144
Compliments of Dr. Robert Barton 665-2144
Compliments of Dr. M. M. Crum 665-2131

PLUMBERS:

Selman Heating and Plumbing 665-6011

PRINTERS:

Steuben Printing Company, Printers of this Annual 665-3118
Punctual Printing Co. 665-5461

PUBLIC SERVICE UTILITIES:

Consumers Natural Gas Corporation 665-3964
Northern Indiana Public Service Company 665-3137

RADIO EQUIPMENT AND PARTS:

Lakeland Radio and TV Supply 665-6311

RADIO STATIONS:

WTVB Studios, Angola and Coldwater 665-6715

REAL ESTATE DEALERS:

Ralph J. Steffan, Realtor, Farm, City, and Lake Property 665-2714

RESTAURANTS:

A & W Root Beer Drive-In 665-5063
Boyce's Drive-In Restaurant 665-9120
Brown's Ice Cream
Cardinal Cafe 665-9225
Christy's Coney Island 665-9126
Duke's Restaurant 665-2416
Gay Barn Restaurant 665-5013
North Wayne Restaurant 665-5415
Sandy's Drive-In 665-2963
Circle 41 Restaurant
Top Hat Drive-In 665-6517
Wellman's Grill 665-9224

Telephone

SEPTIC TANKS:

Lake Concrete Products, Mfg. Blocks and Septic Tanks, Pleasant Lake ..... 475-2655 or 475-3335

SEWING MACHINES:

Singer Sewing Machine Company, "We Sell The Best and Service The Rest" 665-5812

SHOE STORES:

The Bootery 665-6312
Family Shoes Discount Store 665-2916
Fashion Shoe Store 665-2315
The Glass Slipper 665-2620

SHOE REPAIR SHOPS:

Louie's Shoe Repair Shop

SPORTING GOODS:

Bob's Sport Shop 665-3614

TELEVISION SALES AND SERVICE:

Arkwright's TV - Motorola TV and Radios 665-6613
Star Television Sales and Service 665-6411

THEATERS:

Strand Theatre 665-3812

TIRE SALES:

Newnam Tire Service 665-6712

TYPEWRITER SALES:

Angola Typewriter Sales 665-5912

WREATH COMPANIES:

Rogers Wreath Company 665-6217

YARDAGE STORES:

Angola Yardage Shop 665-2413

Teachers In Our Grade Schools

CARLIN PARK SCHOOL

Mrs. Mary Slagle, kindergarten
Mrs. Pauline Helsel, first grade
Mrs. Mildred MacFadyen, first grade
Miss Susanna Lemley, second grade
Miss Juanita Teegardin, second grade
Mrs. Alberta Allion, third grade
Miss Jessie H. Emerson, third grade
Mrs. Edna Ehrhart, fourth grade
Mrs. Helen Healy, fourth grade
Mrs. Evangeline Fuller, fifth grade
Miss Ruth Stevens, fifth grade
Miss Laura Frank, sixth grade
Miss Thelma Hephner, sixth grade
Curt Rathburn, elementary principal

PLEASANT LAKE SCHOOL

Mrs. Shirley Hull, kindergarten
Mrs. Rose Clark, first grade
Mrs. Bessie Lepley, second grade
Mrs. Berta McAlpin, second grade
Mrs. Violet Holopeter, third grade
Mrs. Hilda Chrysler, fourth grade
Mrs. Norma Milhollin, fifth grade
Mrs. Cleota Pfingstag, fifth grade
Charles A. Ryan, sixth grade
Mrs. Velma Potts, exceptional children—ungraded
Charles A. Ryan, elementary principal

HENDRY PARK SCHOOL

Mrs. Emma Druckamiller, kindergarten
Miss Vera Myers, first grade
Mrs. Darleen Wodrich, first grade
Miss June Collins, second grade
Mrs. Alice Meyers, second grade
Mrs. LaVerne Hauber, third grade
Mrs. Catherine Schrider, third grade
Mrs. Flora Hedglin, fourth grade
Mrs. Pauline Reichardt, fourth grade
Miss Wilma Harmon, fifth grade
Louis Sapp, fifth grade
Mrs. Mildred McCool, sixth grade
Mrs. Mary Stevens, sixth grade
Walter Schubert, elementary principal

SPECIAL TEACHERS

Miss Doris Cauble, art
Donald Godlevski, music
Miss Carol Knudsen, speech and hearing
Mrs. Nancy Newnam, librarian
Mrs. Mildred Long, school nurse

AT ODD MOMENTS

TOP ROW: Juniors buying tourney tickets; At Mary Jane's birthday party; Judy, Annette and Ann at band practice.

SECOND ROW: Roman cheese cake in Latin class; study hall; Mrs. Chokey and Karen found something interesting.

THIRD ROW: Bathing beauty Mary Jane G. in the good ol' summer time!; Bonnie at her usual occupation; Type it well, Helean; Romans for a day!

FOURTH ROW: Lunch time in study hall; Jack and Jim concentrate!; The line for tourney tickets.

Senior Side Lights

Class Breakfasts Proms Senior Hat Check

Sectional Champs Key Sales (TWIST) Party School Fire

Regional Tourney "Cafe Mon Ami" Our brand new gym!

All-night Party "Mood Indigo" Senior Cords

F.T.A. Teaching Music Contesst Purdue Glee Club

Snake Dance Through Town Bonfire Back of Gym

"My Three Angels" One-Act Plays "Who-Dunit?"

Y-Teen Conferences Pa-Ma-Me Banquet Class Rings

Choir Caroling in Halls Iowa Tests Choir Concerts Mr. "Mac"

Track Meets Baseball Games N.E.I.C. Champs Junior Stand

Mr. Bernhardt Mr. Boomershine New Grade Cards

Senior Trio Mr. (Tony) Gibbs "Fuzz" Mr. Morin

Senior Pictures and Name Cards Mr. Avery, a great sponsor

The Hornet Field Trips Stacked Lockers Science Trip

The Key Mr. Milhollin's Guidance Program

Trampoline Acts Hi-Y Basketball Tournaments Econ Term Paper

Homework Podunk Pep Club Poetry and Essay Contests

SENIOR DAY GRADUATION BACCALAUREATE SENIOR PROM

"TEMPUS FUGIT"

Autographs